

NORTH BASED ON THE EAST RIGHT OF WAY OF N. BAIRD AVENUE, ASSUMED TO BEAR: N 00°00'00" E.

N. BAIRD AVENUE

LEGEND

- FOUND 1" IRON PIPE
- FOUND 1 1/4" IRON PIPE
- FOUND 1/2" IRON ROD
- FOUND 1/2" IRON ROD
- ⊙ SET 1 1/4"x18" IRON PIPE

RIVES STREET

DESCRIPTION PROVIDED ON SEPARATE SHEET

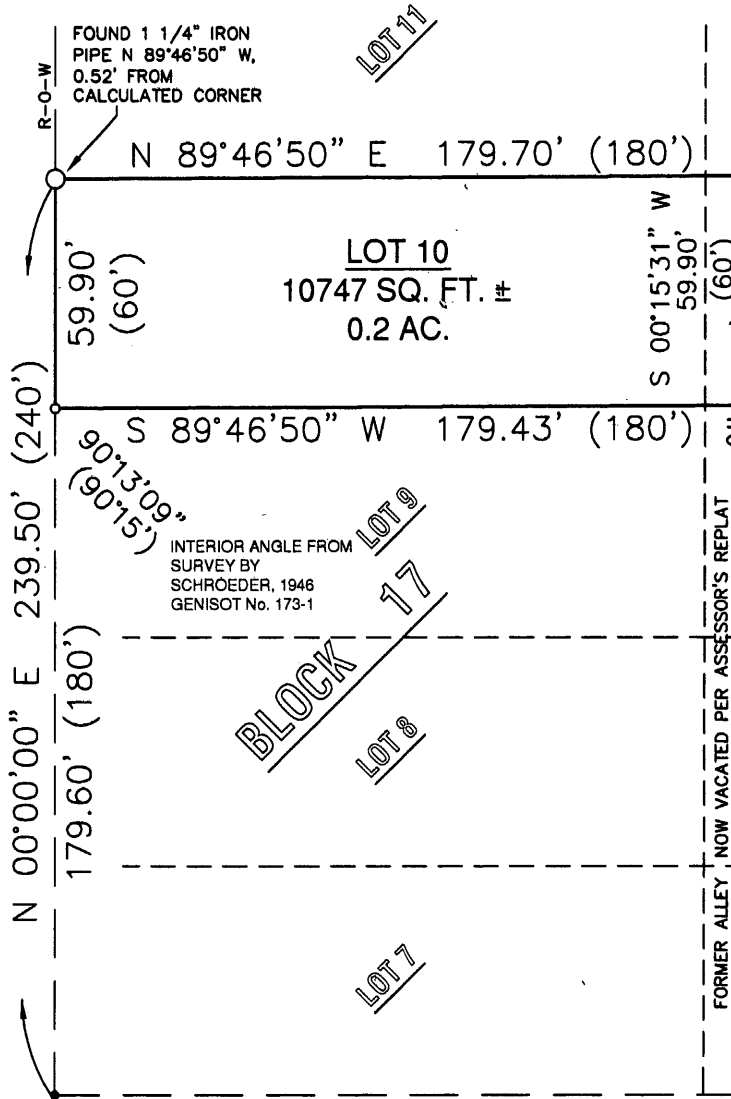

PLAT OF SURVEY

OF LOT 10, BLOCK 17 OF THE ASSESSOR'S REPLAT OF THE SECOND ADDITION TO THE CITY OF RHINELANDER, CITY OF RHINELANDER, SECTION 5, TOWN 36 NORTH, RANGE 9 EAST, ONEIDA COUNTY, WISCONSIN

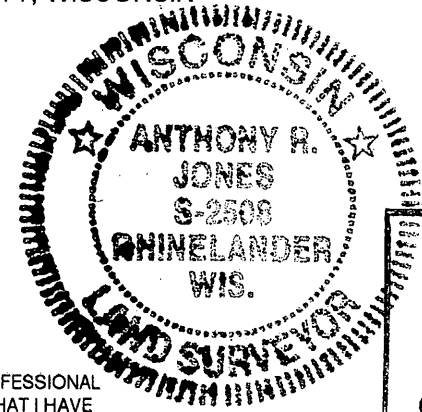

SURVEYOR'S CERTIFICATE

I, ANTHONY R. JONES, WISCONSIN REGISTERED PROFESSIONAL LAND SURVEYOR No. S-2508, DO HEREBY CERTIFY THAT I HAVE SURVEYED AND MAPPED LOT 10, BLOCK 17 OF THE ASSESSOR'S REPLAT TO THE SECOND ADDITION TO THE CITY OF RHINELANDER UNDER THE DIRECTION OF DAVE AND KRIS RIVORD, OWNERS; THAT I HAVE SURVEYED AND MAPPED SAID LOT TO THE BEST OF MY KNOWLEDGE AND BELIEF AND THAT, IN MY OPINION, IT IS A TRUE CORRECT REPRESENTATION OF SAID LOT.

Signature of Anthony R. Jones, dated 7/28/10.

MAP # L2728

DATE FILED 7/28/10

BY: [Signature]

DESCRIPTION FILED

ONEIDA CO. SURVEYOR'S OFFICE

PLAT OF SURVEY		
DRAWN ARJ	DATE 07/26/10	DAVE/KRIS RIVORD 124 N. BAIRD AVE
APPROVED	DATE	A.R. JONES SURVEYING RHINELANDER, WI
SCALE 1" = 50'	SHEET 1/1	PROJECT NO. 2010-111