

SOUTHEASTERLY LINE OF
LOT 12
 in the recorded
PLAT OF BLUE LAKE ISLAND

being part of
GOV'T. LOT 6
SECTION 29, T39N, R6E

Town of Minocqua
 Oneida County, Wisconsin

SURVEYOR'S CERTIFICATE

I, James D. Rein, Registered Land Surveyor No. S-1234, hereby certify that I have surveyed the property shown hereon; that this map represents an accurate survey of said property to the best of my knowledge and belief; that I have performed this survey by order of Laura Rice; and that I have complied with the requirements of Wisconsin Administrative Code A-E 7.

Bearings assumed
 referenced to the
 southeasterly line of
 Lot 12 bearing
 S 50°18'09"W



WILDERNESS SURVEYING, INC.
[Signature]
 Registered Land Surveyor No. S-1234
 Dated this 14th day of September, 2010

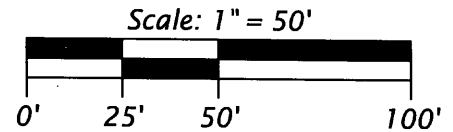
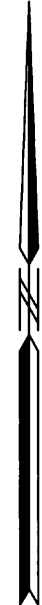

MAP # **L2729**
 DATE FILED *9/28/10*
 BY *[Signature]*
 DESCRIPTION FILED
 ONEIDA CO. SURVEYOR'S OFFICE

- LEGEND**
- = 1.0" dia. iron pipe previously set now found in place
 - ⊙ = 1.25" angle iron found in place
 - ⦿ = 1.25" dia. iron well point found in place
 - () = bearing and distance of record

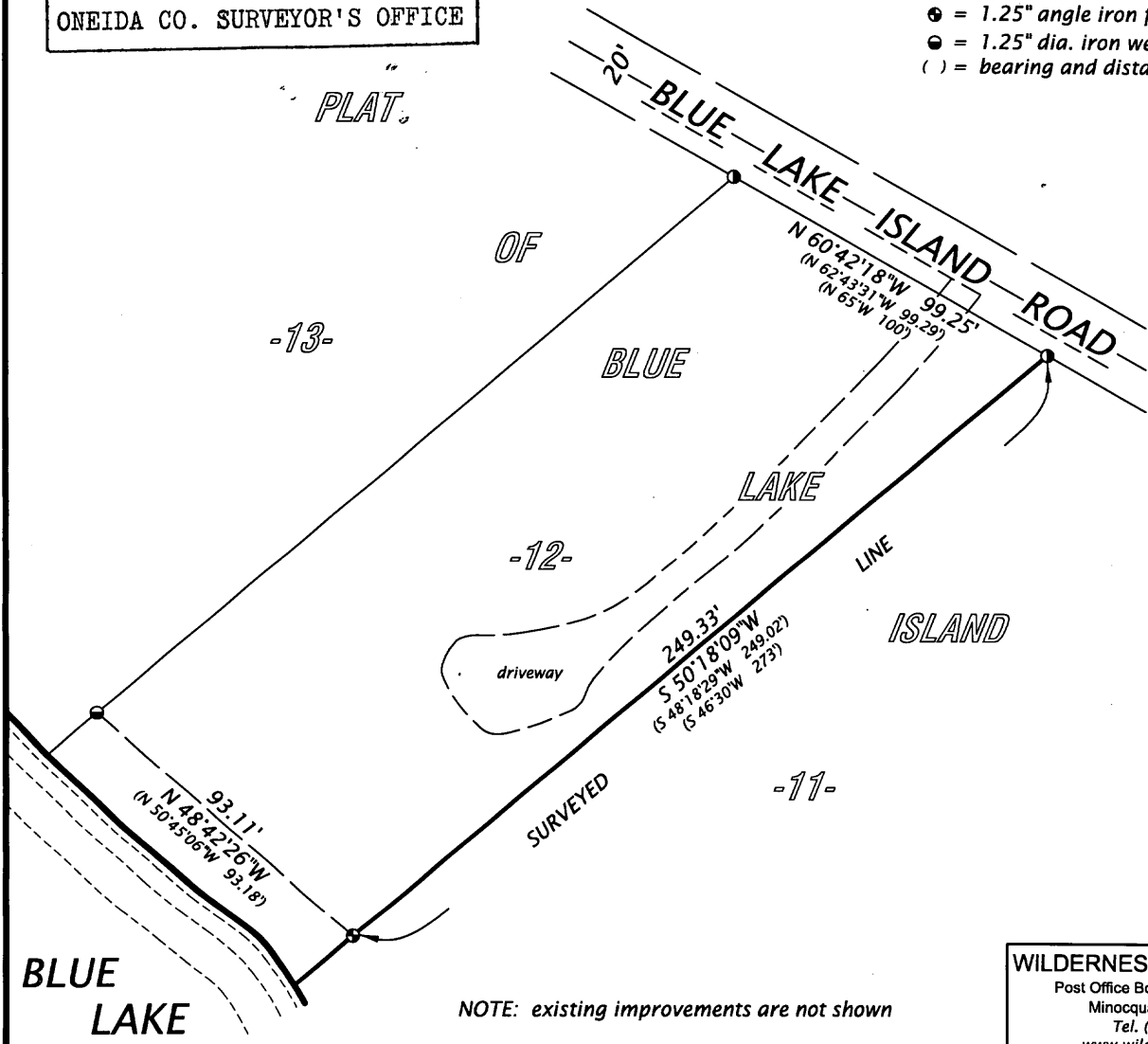

NOTE: existing improvements are not shown

WILDERNESS SURVEYING, INC.
 Post Office Box 1111 - 8793 Earls Court
 Minocqua, Wisconsin 54548
 Tel. (715) 356-5100
 www.wildernesssurveying.com

Map No: 10-139 Sheet 1 of 1 sheets
 File No: GL6-29-396 Drafted by: T. Sommer