

MAP # **L2730**
 DATE FILED 10/4/10
 BY DL
 DESCRIPTION FILED
 ONEIDA CO. SURVEYOR'S OFFICE

PLAT OF SURVEY

LOT - 2 - BLOCK - 1 -
 HIDDEN WATERS PLAT
 Located in the
 N 1/2 of the SE 1/4
 and the
 E 1/2 of the SW 1/4
 SECTION 36, T36N, R6E,
 Town of Nokomis, Oneida County, Wisconsin.

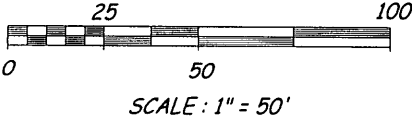
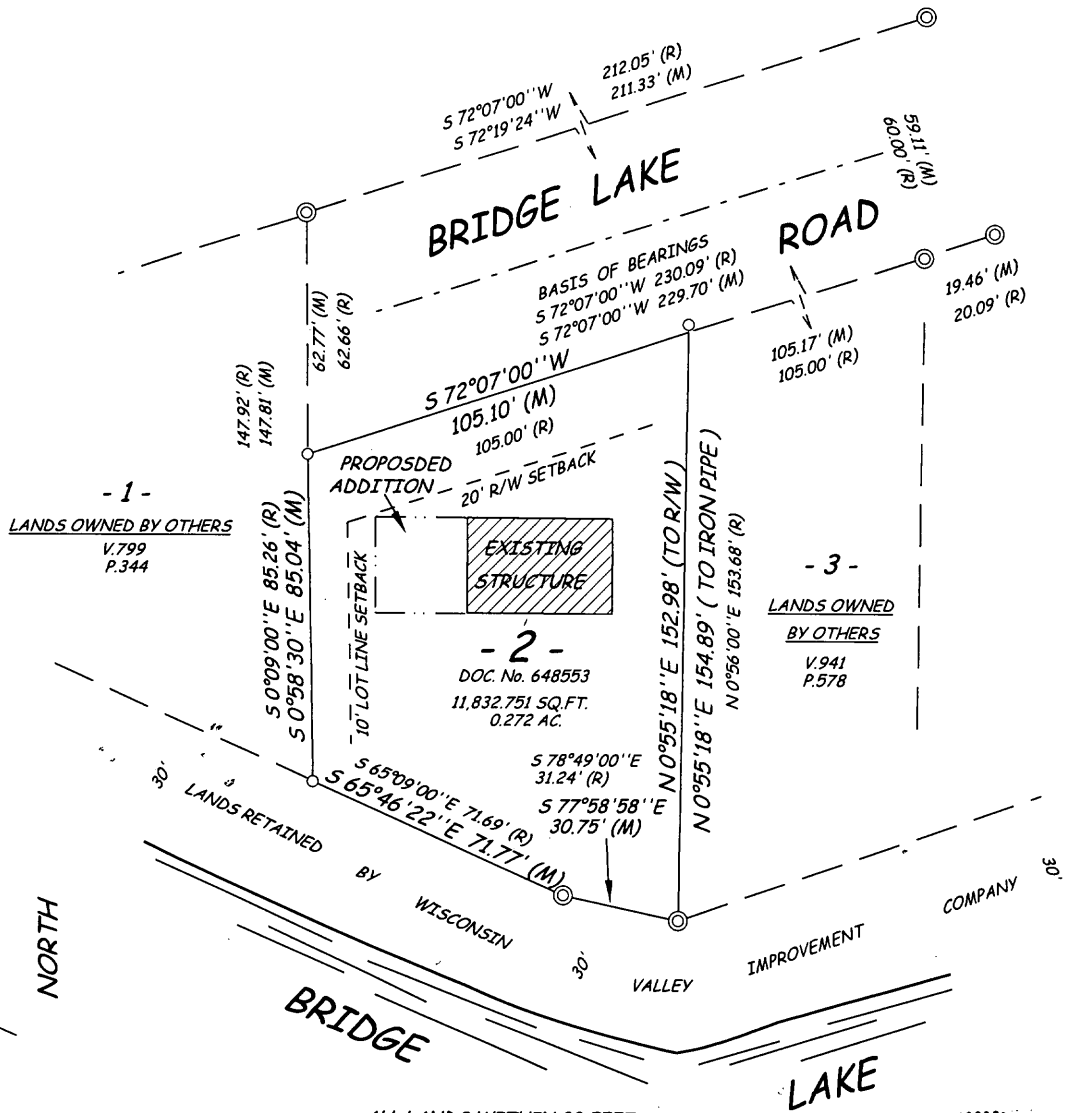

ALL LANDS WITHIN 30 FEET OF THE HIGHWATER MARK OF BRIDGE LAKE ARE RETAINED BY WISCONSIN VALLEY IMPROVEMENT COMPANY

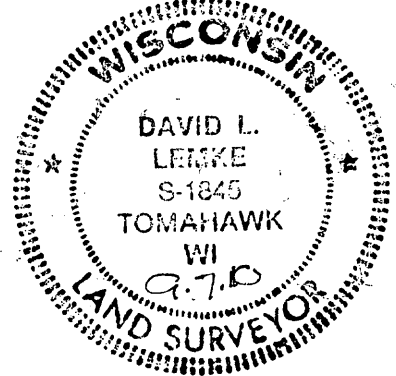

- ⊙ FOUND 2" IRON PIPE
- FOUND 1" IRON PIPE
- R/M DENOTES RECORD or MEASURED
- ▨ DENOTES STRUCTURE

I, DAVID L. LEMKE, REGISTERED LAND SURVEYOR, S-1845, HEREBY CERTIFY THAT I HAVE SURVEYED THE PROPERTY SHOWN HEREON; THAT THIS MAP IS A TRUE AND ACCURATE REPRESENTATION THEREOF; THAT SAID SURVEY WAS PERFORMED BY THE ORDER OF JAMES BASTING AND THAT I HAVE COMPLIED WITH APPLICABLE REQUIREMENTS OF CHAPTER A-E 7 OF THE WISCONSIN ADMINISTRATIVE CODE.

LEGAL DESCRIPTIONS - IF ANY - CONFORMING TO THIS SURVEY HAVE BEEN PROVIDED ON SEPARATE SHEETS.

David L. Lemke
 DAVID L. LEMKE S-1845