

L2732

L2732

LOT 2 in the County Plat of **PINEMERE SHORES**

part of GOV'T. LOT 2 SECTION 16, T39N, R6E

Town of Minocqua
Oneida County, Wisconsin

SURVEYOR'S CERTIFICATE

I, James D. Rein, Registered Land Surveyor No. S-1234, hereby certify that I have surveyed the property shown hereon; that this map represents an accurate survey of said property to the best of my knowledge and belief; that I have performed this survey by order of Philip Holsinger; and that I have complied with the requirements of Wisconsin Administrative Code A-E 7.

WILDERNESS
SURVEYING,
INC.

Registered Land Surveyor No. S-1234
Dated this 5th day of October, 2010

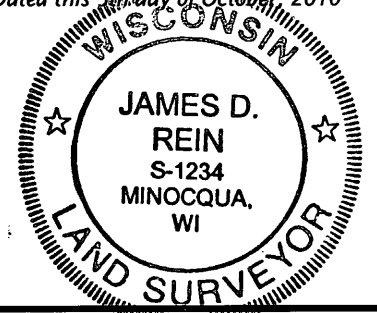

WILDERNESS SURVEYING, INC.

Post Office Box 1111 - 8793 Earls Court
Minocqua, Wisconsin 54548-1111
Telephone (715) 356-5100 - www.wildernesssurveying.com

Map Number: 10-144
File Number: 3-16-396
Drafted by: T. Sommer

Revisions:

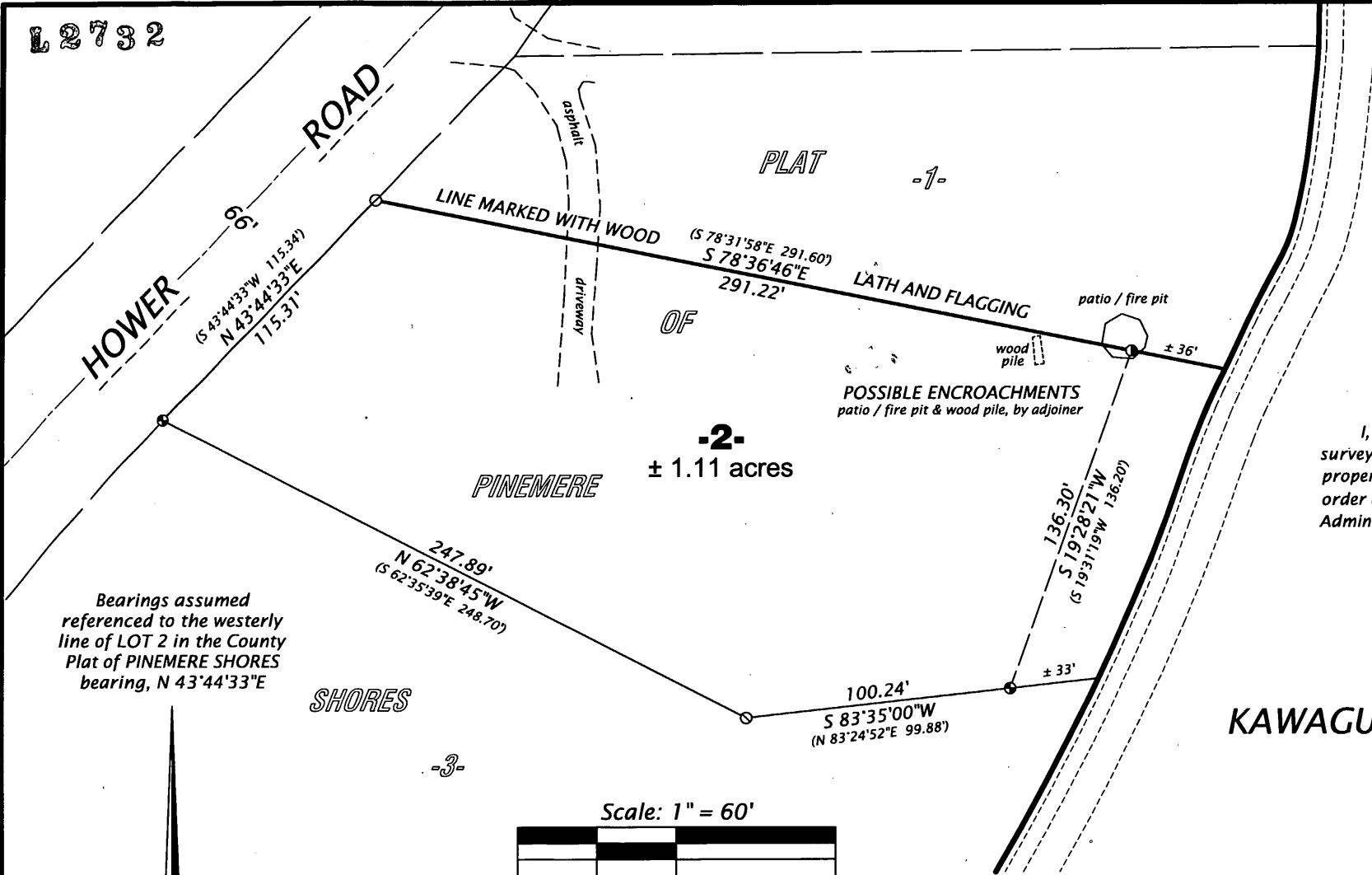

KAWAGUESAGA
LAKE

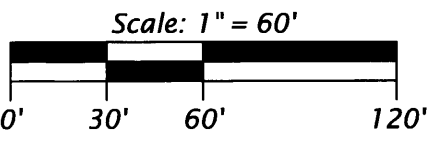

LEGEND

- ⊙ = 1.0" dia. iron pipe previously set
- ⊙ = 1.25" dia. iron pipe found in place
- = 1.5" dia. iron pipe found in place
- ⊙ = 2.5" dia. iron pipe found in place
- () = bearing and distance of record

Monument sizes are outside dimension.
Other corner monuments are as noted.

NOTE: Not all improvements are shown

Bearings assumed
referenced to the westerly
line of LOT 2 in the County
Plat of PINEMERE SHORES
bearing, N 43°44'33"E

MAP # L2732

DATE FILED 10/19/10

BY J.H.

DESCRIPTION FILED

ONEIDA CO. SURVEYOR'S OFFICE

L2732