

Lot -3- of Certified Survey Map
Recorded in Volume 4 Survey Maps, Page 1059
being located in Part of Government Lot 1
Section 16, Township 37 North, Range 7 East
Town of Cassian
Oneida County, Wisconsin

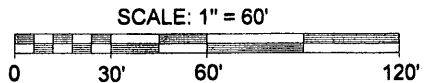

- LEGEND**
- - 1" Iron Pipe Found
 - - 1 3/4" Iron Pipe Found
 - () - Recorded as values
- (NOTE: Iron pipe diameter is outside diameter)

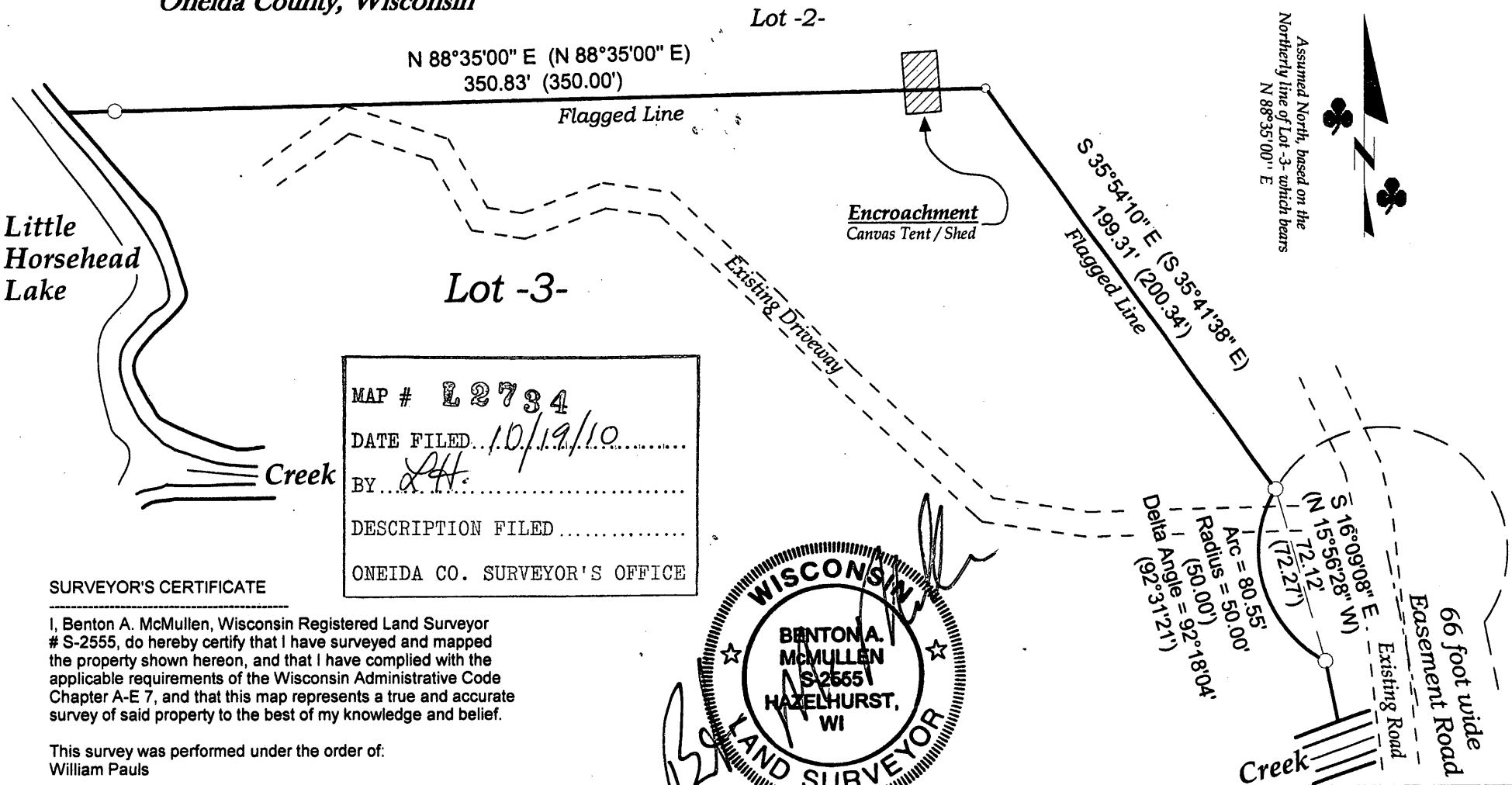

Note: This survey was performed to flag the lines indicated hereon only.
 Note: The parcel lines flagged with surveyor's ribbon per this survey are only a representation of the property lines and should not be used for construction purposes.
 Note: It is not the intent of this survey to show easements.
 The field work pertaining to this survey was completed on the 8th Day of June, 2010.

MAP # **L2734**
 DATE FILED **10/19/10**
 BY **[Signature]**
 DESCRIPTION FILED
 ONEIDA CO. SURVEYOR'S OFFICE

SURVEYOR'S CERTIFICATE

I, Benton A. McMullen, Wisconsin Registered Land Surveyor # S-2555, do hereby certify that I have surveyed and mapped the property shown hereon, and that I have complied with the applicable requirements of the Wisconsin Administrative Code Chapter A-E 7, and that this map represents a true and accurate survey of said property to the best of my knowledge and belief.

This survey was performed under the order of:
 William Pauls

This survey is made for the use of the present owners of the property, and also those who purchase, mortgage, or guarantee the title thereto within one year from date hereof.

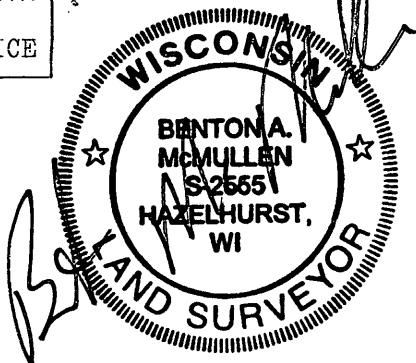

Registered Land Surveyor # S-2555
 Benton A. McMullen

MCMULLEN & ASSOCIATES, INCORPORATED.
 "YOUR TRUE NORTH SURVEYORS AND SOIL TESTERS"
 9729 WHISPERING OAK COURT, MINOCQUA, WISCONSIN 54548
 TELEPHONE # (715) 356-3011 FAX # (715) 356-1501

DRAFTED BY: Dwight A. Miesbauer	SCALE: 1" = 60'
DATE: June 15th, 2010	JOB No. 210031