

MAP # L2737  
 DATE FILED 10/19/10  
 BY R.H.  
 DESCRIPTION FILED  
 ONEIDA CO. SURVEYOR'S OFFICE

L2737

**Lot -2- of  
 Certified Survey Map recorded in  
 Volume 4 S maps, Page 1042  
 being located in part of the  
 East 1/2 of the Northeast 1/4  
 Section 3, Township 38 North, Range 7 East  
 Town of Lake Tomahawk  
 Oneida County, Wisconsin**

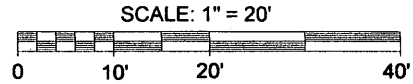

Assumed North, based on the  
 Chord bearing along the Northernly line of Lot 2-  
 which bears S 47°47'45" E



Note: Survey performed to mark Lot Lines only.  
 Note: It is not the intent of this survey to show easements.

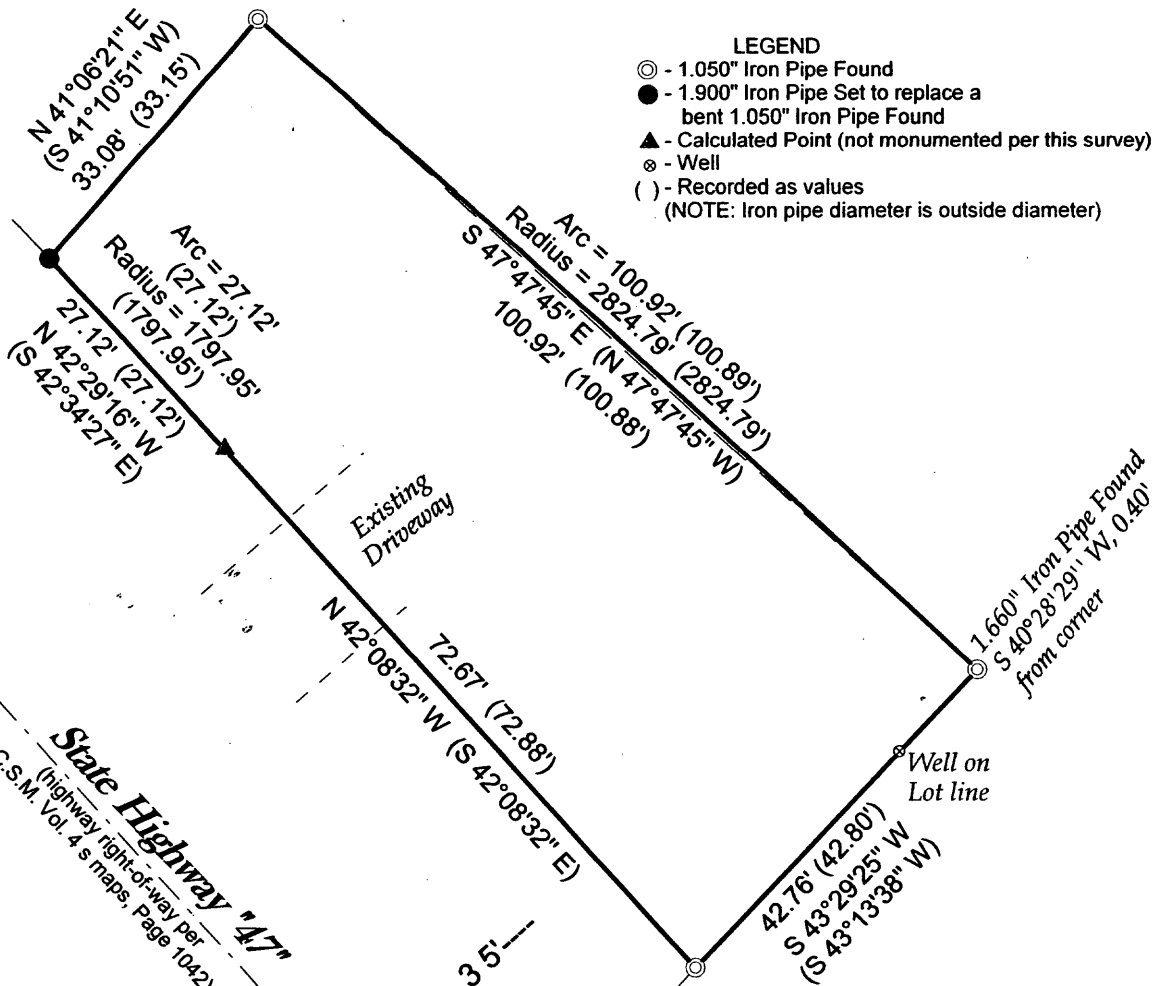

**State Highway "47"**  
 (highway right-of-way per  
 C.S.M. Vol. 4 s maps, Page 1042)

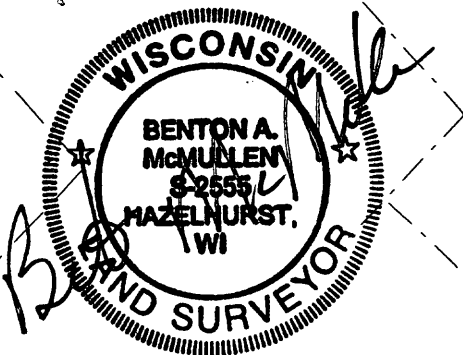

**SURVEYOR'S CERTIFICATE**

I, Benton A. McMullen, Wisconsin Registered Land Surveyor # S-2555, do hereby certify that I have surveyed and mapped the property shown hereon, and that I have complied with the applicable requirements of the Wisconsin Administrative Code Chapter A-E 7, and that this map represents a true and accurate survey of said property to the best of my knowledge and belief.

This survey was performed under the order of:  
 Tom Knutson

This survey is made for the use of the present owners of the property, and also those who purchase, mortgage, or guarantee the title thereto within one year from date hereof.

**MCMULLEN & ASSOCIATES, INCORPORATED.**

"YOUR TRUE NORTH SURVEYORS AND SOIL TESTERS"  
 9729 WHISPERING OAK COURT, MINOCQUA, WISCONSIN 54548  
 TELEPHONE # (715) 356-3011 FAX # (715) 356-1501

DRAFTED BY: Dwight A. Miesbauer      SCALE: 1" = 20'  
 DATE: July 22nd, 2010      Job No. 210044

Registered Land Surveyor # S-2555  
 Benton A. McMullen  
 The field work pertaining to this survey was completed  
 on the 15th Day of July, 2010.

L2737

L2737