

L2742

MAP OF SURVEY

PART OF GOVERNMENT LOT 1 OF SECTION 6, TOWNSHIP 36 NORTH,
RANGE 6 EAST, TOWN OF NOKOMIS, ONEIDA COUNTY, WISCONSIN.

VREELAND ASSOCIATES, INC. 6103 DAWN STREET WESTON, WI. 54476 PH (715) 241-0947 OR TOLL FREE (866) 693-3979 FAX (715) 241-9826 vreeland@dwave.net	PREPARED FOR OWNER: <p style="text-align: center;">AL BAUER</p>
FILE #: B-6 BAUER POS	DRAFTED AND DRAWN BY: TIMOTHY G. VREELAND

N1/4 CORNER
SEC. 6-36-6E

SWAMP LAKE ROAD

NE CORNER
GOV'T LOT 1

NE CORNER
SEC. 6-36-6E
MAG SPIKE FOUND

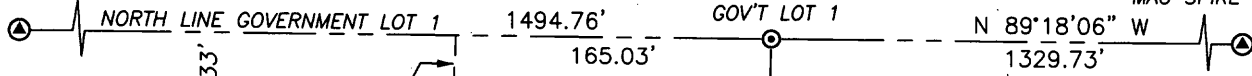

GOV'T LOT 1

GOV'T LOT 2

UNPLATTED LANDS OWNED BY OTHERS

UNPLATTED LANDS OWNED BY OTHERS

DOC. # 296840
1.608 ACRES
70,064 SQ.FT.

MAP #	L2742
DATE FILED	11/24/10
BY	TH
DESCRIPTION FILED	
ONEIDA CO. SURVEYOR'S OFFICE	

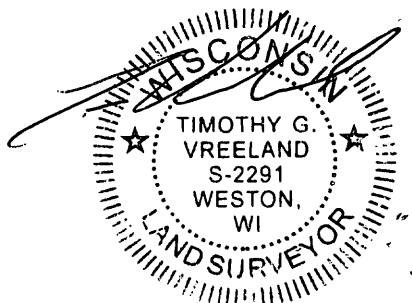

11-4-2010

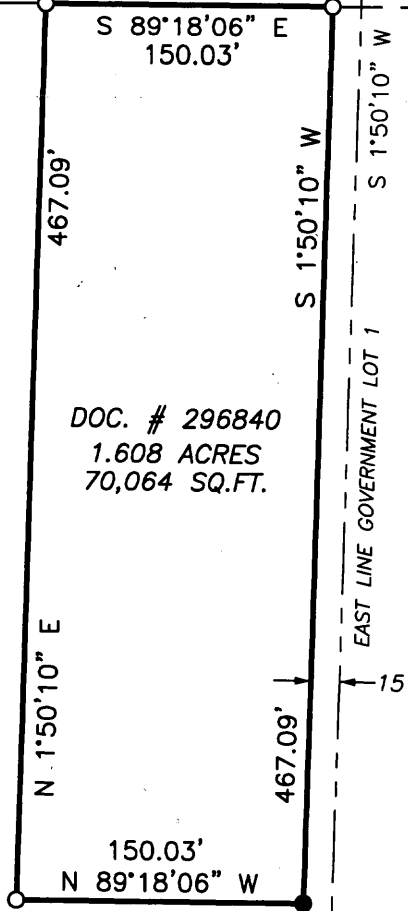

UNPLATTED LANDS
OWNED BY OTHERS

BEARINGS REFERENCED TO THE
NORTH LINE OF THE GL1
ASSUMED TO BEAR N 89°18'06" W

LEGEND

- ⊙ = GOVERNMENT CORNER LOCATION PER COUNTY SURVEY RECORDS
- = 1.315" OD x 24" IRON PIPE 1.68lbs/ft. SET
- = 1.90 OD IRON PIPE FOUND IN PLACE
- ⊙ = 3/4" REBAR FOUND IN PLACE



SCALE 1" = 100'

SHEET 1 OF 2

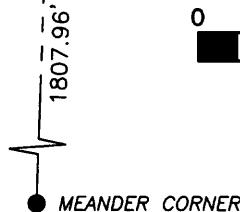

MEANDER CORNER

L2742

L2742

MAP OF SURVEY

PART OF GOVERNMENT LOT 1 OF SECTION 6, TOWNSHIP 36 NORTH,
RANGE 6 EAST, TOWN OF NOKOMIS, ONEIDA COUNTY, WISCONSIN.

SHEET 2 OF 2

SURVEYORS CERTIFICATE

I, TIMOTHY G. VREELAND, REGISTERED PROFESSIONAL LAND SURVEYOR, DO HEREBY CERTIFY THAT AT THE DIRECTION OF AL BAUER, I SURVEYED AND MAPPED THAT PART OF GOVERNMENT LOT 1 IN SECTION 6, TOWNSHIP 36 NORTH, RANGE 6 EAST, TOWN OF NOKOMIS, ONEIDA COUNTY, WISCONSIN, AS DESCRIBED IN DOCUMENT NUMBER 296840 AND FURTHER DESCRIBED AS FOLLOWS:

COMMENCING AT THE NORTHEAST CORNER OF SAID SECTION 6; THENCE N 89°18'06" W 1329.73 FEET TO THE NE CORNER OF SAID GOVERNMENT LOT 1; THENCE CONTINUING N 89°18'06" W 165.03 FEET; THENCE S 1°50'10" W PARALLEL TO THE EAST LINE OF GOVERNMENT LOT 1, 33.01 FEET TO THE SOUTH LINE OF SWAMP LAKE ROAD AND TO THE POINT OF BEGINNING; THENCE S 89°18'06" E ALONG THE SOUTH LINE OF SWAMP LAKE ROAD 150.03 FEET; THENCE S 1°50'10" W PARALLEL TO THE EAST LINE OF GOVERNMENT LOT 1, 467.09 FEET; THENCE N 89°18'06" W 150.03 FEET; THENCE N 1°50'10" E 467.09 FEET TO THE POINT OF BEGINNING. SUBJECT TO ALL EASEMENTS, RESTRICTIONS AND RIGHTS OF WAY OF RECORD AND USE.

THAT SUCH MAP IS A CORRECT REPRESENTATION OF ALL EXTERIOR BOUNDARIES OF THE LAND SURVEYED AND THE SURVEY MAP THEREOF MADE.

THAT I HAVE FULLY COMPLIED WITH CHAPTER A-E 7 OF THE WISCONSIN ADMINISTRATIVE CODE ALL TO THE BEST OF MY KNOWLEDGE AND BELIEF IN SURVEYING, DIVIDING AND MAPPING THE SAME.

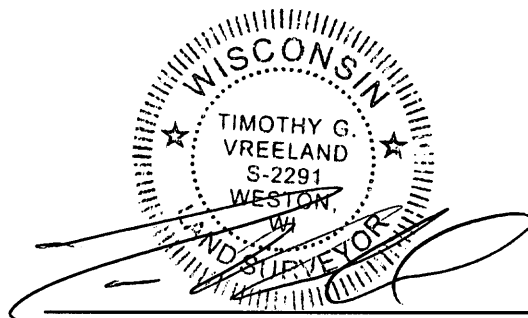

DATED THIS 4TH DAY OF NOVEMBER, 2010

TIMOTHY G. VREELAND

R.L.S. 2291

L2742