

MAP # **L2745**
 DATE FILED 12/1/10
 BY SLH
 DESCRIPTION FILED.....
 ONEIDA CO. SURVEYOR'S OFFICE

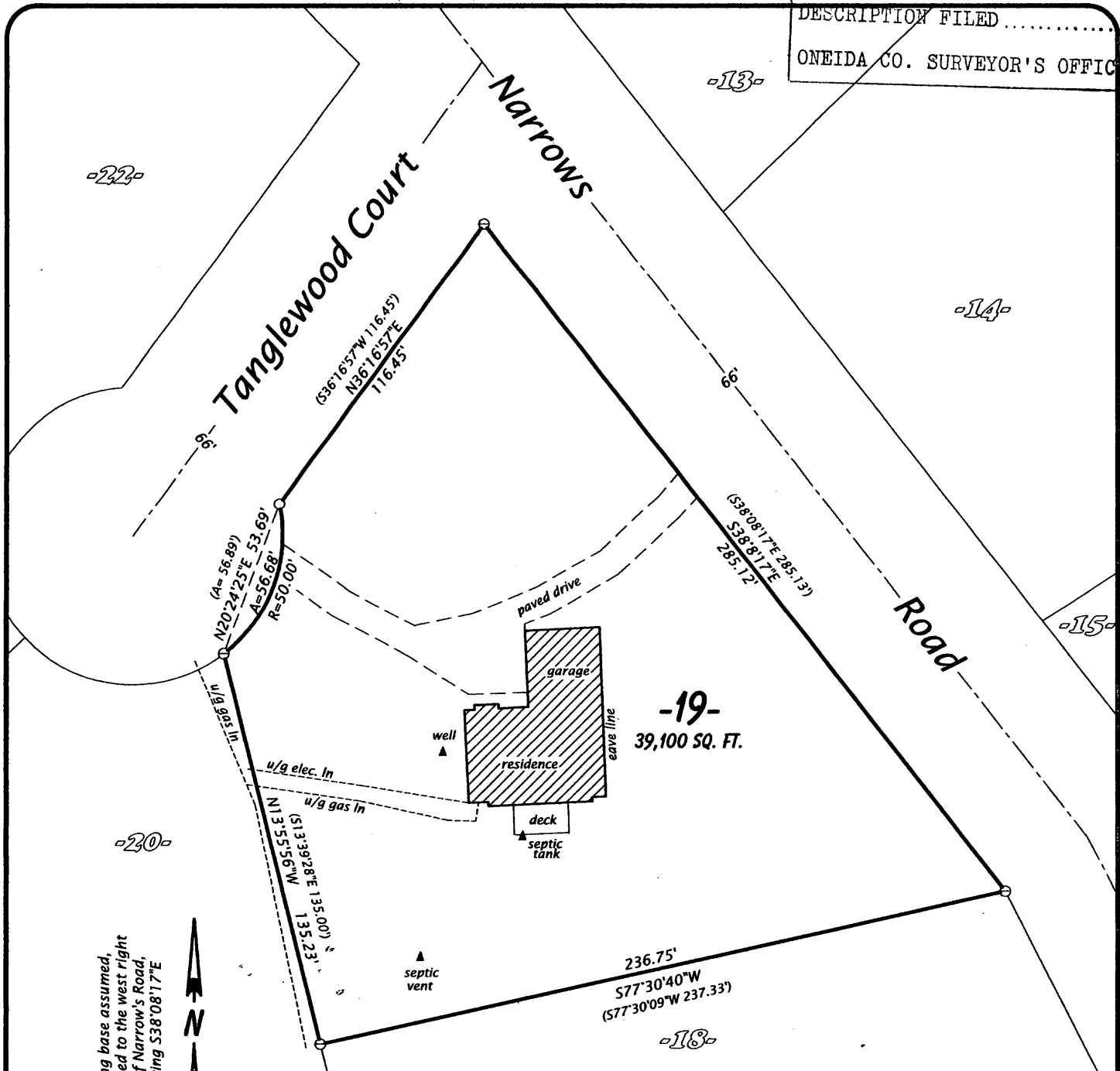

Bearing base assumed,
 referenced to the west right
 line of Narrows Road,
 bearing S38°08'17"E

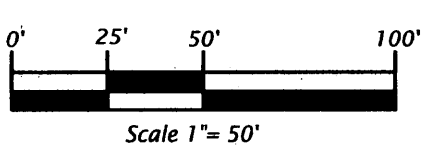

- Legend**
- ⊙ = 1.0" dia. iron rod found in place.
 - = Iron rod set, 0.6" dia. x 24" long.
 - () = Dimensions of record.

**THAT PARCEL OF LAND DESCRIBED
 IN DOCUMENT NUMBER 339604
 BEING
 LOT -19-
 IN THE PLAT OF
 TANGLEWOOD
 LOCATED IN THE
 SW 1/4 OF THE NW 1/4
 SECTION 24, T39N, R6E
 MINOCQUA TOWNSHIP
 ONEIDA COUNTY, WISCONSIN**

SURVEYOR'S CERTIFICATE

I, Michael L. Oestreich, Registered Land Surveyor No. S-2118, hereby certify that I have surveyed the property shown hereon; that this map represents an accurate survey of said property to the best of my knowledge and belief; that I have performed this survey by order of Glen Safford; and that I have complied with the requirements of Wisconsin Administrative Code A-E 7.

Date: 8/26/10



Oestreich
Surveying &
Mapping, LLC
 5946 Forest Lane
 Rhinelander, WI 54501
 Tel. (715) 362-5538
 RLS2118@charter.net

Map No. 10-26
 File No. 24-396

Drafted by: M. Oestreich
 Sheet 1 of 1 sheet