

MAP # L2747
 DATE FILED... 12/1/10
 BY... [Signature]
 DESCRIPTION FILED
 ONEIDA CO. SURVEYOR'S OFFICE



**TRANSPORTATION • MUNICIPAL
 DEVELOPMENT • ENVIRONMENTAL**
 1835 N. Stevens St. Rhinelander, WI 54501
 715-362-3244 1-800-844-7854 Fax: 715-362-4116
 Web Address: www.msa-ps.com
 MSA PROFESSIONAL SERVICES

PROJECT NO.	12326000
DRAWN BY	CAR
CHECKED BY	ECU
FILE:	LOT SHEET.DGN
SHEET NO.	1 OF 2
FIELD BOOK NO.	

MAP FOR DESCRIPTION PURPOSES

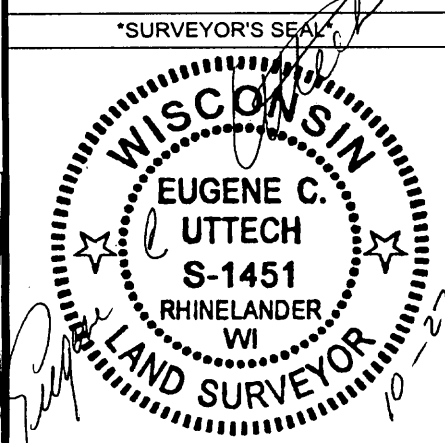
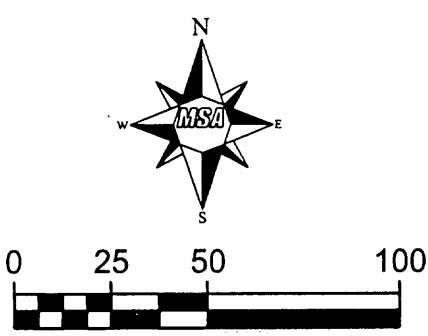
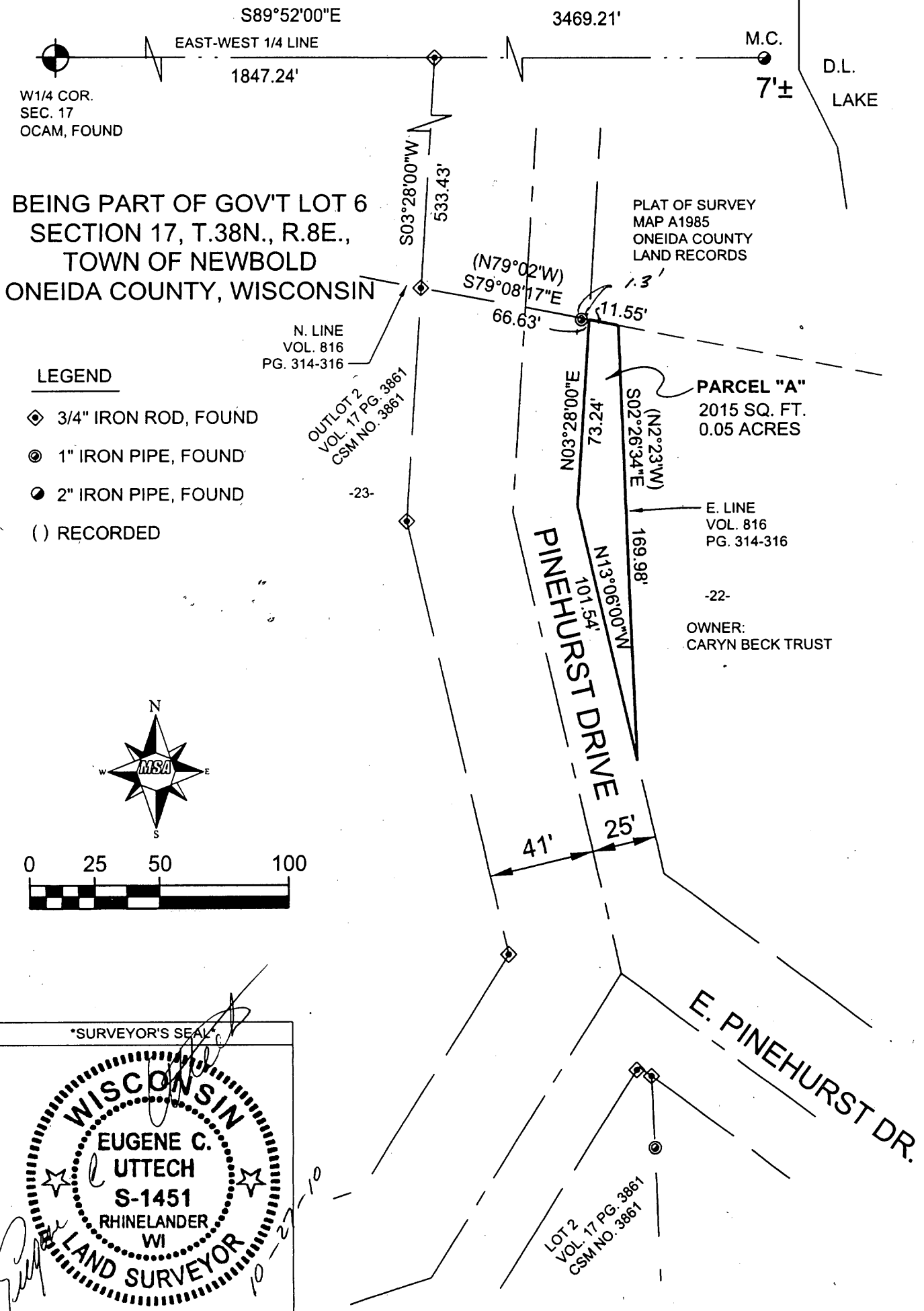

***THIS DESCRIPTION DRAFTED FOR THE BENEFIT OF TRANSFER TO
ABUTTING OWNER:***

PRESENT OWNER: James H. Bacha Revocable Living Trust

ABUTTING OWNER: Caryn Beck Trust

PARCEL "A":

A parcel of land being part of Government Lot 6 of Section 17, T.38 N., R.8 E., Town of Newbold, Oneida County, Wisconsin and being more particularly described as follows:

Commencing at the West $\frac{1}{4}$ corner of said Section 17; thence S.89°52'00"E. along the East-West $\frac{1}{4}$ line of said Section 17, a distance of 1847.24 feet to a point located on the West right-of-way line of Pinehurst Drive; thence S.03°28'00"W. along said West right-of-way line, a distance of 533.43 feet to a $\frac{3}{4}$ inch diameter iron rod found at the Northeast corner of Outlot 2 of Certified Survey Map No. 3861 as recorded in Volume 17 of Certified Surveys on page 3861 in the Register of Deeds Office. Said point also referenced as being on the North line of lands described in Volume 816 of Records on page 314-316 in said Register of Deeds; thence S.79°08'17"E., along said North line of Volume 816, Page 314-316, a distance of 66.63 feet to the East right-of-way line of said Pinehurst Drive and being the point of beginning of parcel to be described; thence continuing S.79°08'17"E., along said North line of Volume 816, Page 314-316, a distance of 11.55 feet to the Northeast corner of said Volume 816, Page 314-316; thence S.2°26'34"E., along the East line of said Volume 816, Page 314-316, a distance of 169.98 feet to said East line of Pinehurst Drive; thence N.13°06'00"W., along said East line, 101.54 feet; thence N.3°28'00"E., along said right-of-way line, a distance of 73.24 feet to the point of beginning.

Said parcel contains 2,015 square feet or 0.05 acres, more or less.

Project No. 12326000
Sheet 2 of 2 Sheets

