

065
23 Nov 83

RECEIVED & FILED # **L275**
 Oneida County Surveyor's Office
 Date **FEB. 14 1986**
 By *MJM*
 UCS Area #

MAP OF SURVEY FOR GREG UMLAND

PART OF THE NW 1/4 OF THE NE 1/4,
SECTION 2, T.36N., R.9E., TOWN
OF PELICAN, ONEIDA COUNTY,
WISCONSIN.

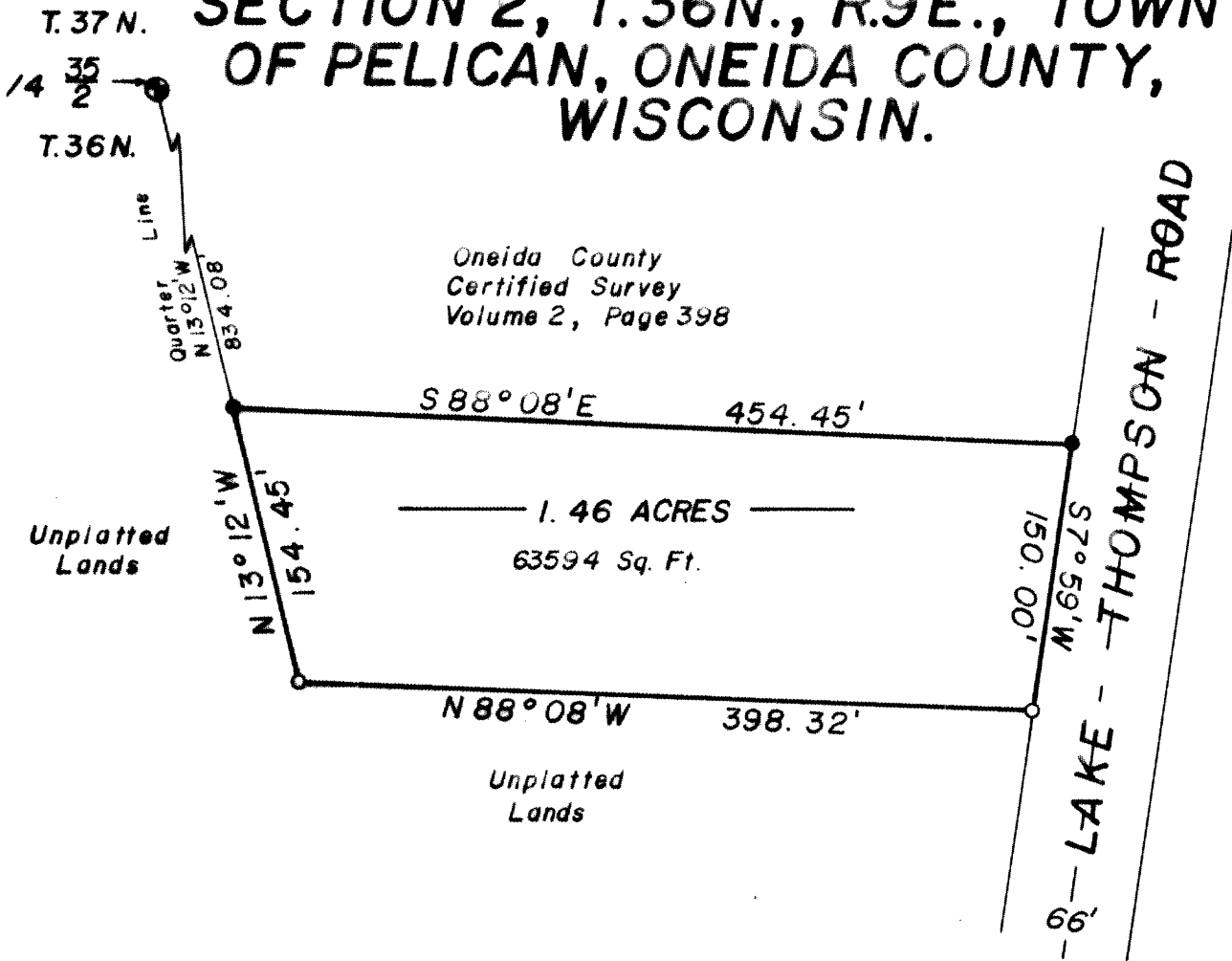

— Legend: —

- 1" IRON PIPE FOUND IN PLACE
- 1" IRON PIPE SET

— Scale: —

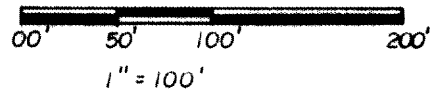

— Surveyor's Certificate: —

I, James D. Claflin, authorized by Greg Umland, hereby certify that I have surveyed, divided, and mapped this parcel of land and that the survey is correct to the best of my knowledge and belief.

Certified at Rhinelander, Wisconsin October 24, 1983

James D. Claflin
 James D. Claflin, W. R. L. S. No. 1684

