

- LEGEND**
- - 1.050" Iron Pipe Found
 - ⊙ - Aluminum Monument Found
 - - 1.900 X 18" Iron Pipe Set
 - ▲ - Calculated Point (not monumented per this survey)
 - - Light Pole
 - () - Recorded as values
- (NOTE: Iron pipe diameter is outside diameter)

Grid North, based on the South line of Section 3 which bears S 88°16'01" E

1/4 Corner between Section 3 and Section 10 marked by an Aluminum Monument found in place

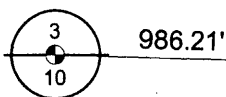

Section 3
Section 10

S 88°16'01" E (S 88°35'55" E) 1303.52' (1303.71')

The North line of the South 50 feet of Block 4 of the Plat of Hazelhurst being located in Part of Government Lot 6 Section 3, Township 38 North, Range 6 East Town of Hazelhurst, Oneida County, Wisconsin

Yawkey Lumber Company
Document No. 48722

Encroachments

Light Poles
Boatlanding Sign

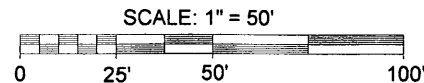

Street
Lakewood Street

Katherine Lake

The North line of the South 50 feet of Block 4 of the Plat of Hazelhurst

Town of Hazelhurst
Document No. 74012

317.31'

265.61'

40.00'

50.00'

Note: This survey was performed to flag the line shown hereon only this flagged line is only a representation of the line and should not be used for construction purposes.

The field work pertaining to this survey was completed on the 29th Day of September, 2010.

SURVEYOR'S CERTIFICATE

I, Benton A. McMullen, Wisconsin Registered Land Surveyor # S-2555, do hereby certify that I have surveyed and mapped the property shown hereon, and that I have complied with the applicable requirements of the Wisconsin Administrative Code Chapter A-E 7, and that this map represents a true and accurate survey of said property to the best of my knowledge and belief.

This survey was performed under the order of:
The Town of Hazelhurst (Ted Cushing)

This survey is made for the use of the present owners of the property, and also those who purchase, mortgage, or guarantee the title thereto within one year from date hereof.

Meander Corner between Section 3 and Section 10 marked by an Aluminum Monument found in place near the Westerly shore of Katherine Lake



Registered Land Surveyor # S-2555
Benton A. McMullen

Description of the North line of the South 50 feet of Block 4 of the Plat of Hazelhurst

The North Line of the South 50 feet of Block 4 of the Plat of Hazelhurst being located in Part of Government Lot 6, Section 3, Township 38 North, Range 6 East, town of Hazelhurst, Oneida County, Wisconsin shown on a survey map by McMullen & Associates, Incorporated of Minocqua, Wisconsin dated the 19 Day of October, 2010 with a Job No. of 210058 and more particularly described as follows:

Commencing at the South 1/4 Corner of said Section marked by an Aluminum Monument; thence South 88° 16' 01" East along the South line of said Section (Grid North based on said Section line), a distance of 986.21 feet to a calculated point on the Easterly right-of-way of Lakewood Street; thence North 15° 36' 38" East along said right-of-way, a distance of 51.50 feet to a 1.900" Iron Pipe, said point being the POINT OF BEGINNING of this line description.

Thence leaving said right-of-way South 88° 16' 01" East, a distance of 265.61 feet to a 1.900" Iron Pipe said point being the POINT OF ENDING of this line description.

The above described line extends to the waters edge of Katherine Lake.

MCMULLEN & ASSOCIATES, INCORPORATED.

"YOUR TRUE NORTH SURVEYORS AND SOIL TESTERS"
9729 WHISPERING OAK COURT, MINOCQUA, WISCONSIN 54548
TELEPHONE # (715) 356-3011 FAX # (715) 356-1501

DRAFTED BY: Dwight A. Miesbauer SCALE: 1" = 50'
DATE: October 19th, 2010 JOB No. 210058

MAP # L 2759
DATE FILED 2/11/11
BY [Signature]
DESCRIPTION FILED
ONEIDA CO. SURVEYOR'S OFFICE