

RECEIVED & FILED # **L276**

Oneida County Surveyor's Office

Date **FEB. 14 1988**

By *M.J.H.*

OCS Area #

SURVEY OF A PARCEL OF LAND IN THE SWNW OF SECTION 9,
TOWNSHIP 37 NORTH, RANGE 10 EAST, ONEIDA COUNTY, WISCONSIN
FOR SPAFFORD FARMS INC.

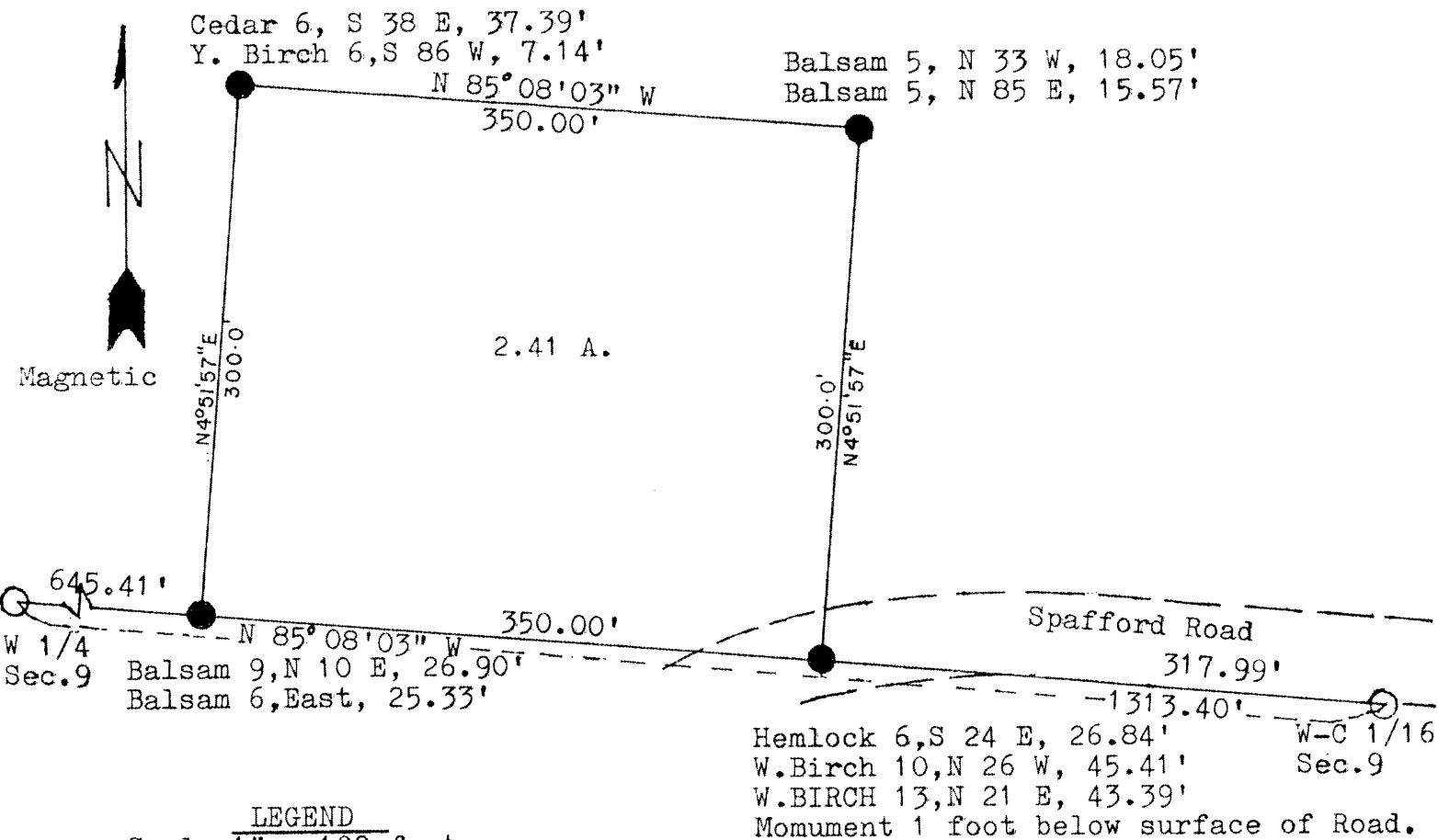

LEGEND

Scale 1" = 100 feet

○ Corners Found of record

● Corners Set, 1" diameter galvanized iron pipe
3 feet long, with plastic cap.

I, Jean F. Resvick, Registered Land Surveyor, State of Wisconsin, do hereby certify that the information shown hereon is correct to the best of my knowledge and belief and that this survey was conducted to locate, mark and describe the parcel as shown above.

I further certify that this survey was conducted by order of Marvin J. Spafford for Spafford Farms Inc.

Surveyed in 1985

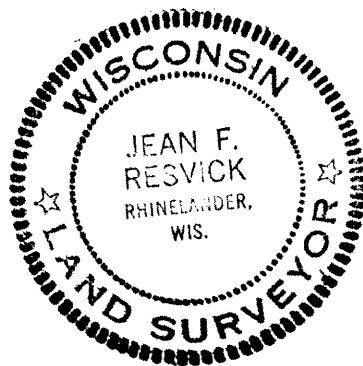

Jean F. Resvick
Jean F. Resvick
Registered Land Surveyor
State of Wisconsin
Number S-802