

MAP # **L 2760**
 DATE FILED... *2/11/11*
 BY... *SA*
 DESCRIPTION FILED
 ONEIDA CO. SURVEYOR'S OFFICE

**Lot -12- of Block -3-
 of the Plat of the
 Village of Lake Tomahawk
 being located in Part of the
 Southeast 1/4 of the Northeast 1/4
 Section 3, Township 38 North, Range 7 East
 Town of Lake Tomahawk
 Oneida County, Wisconsin**

- LEGEND**
- ⊙ - 1.315" Iron Pipe Found
 - - 1.660" Iron Pipe Found
 - - T Iron Found
 - - 1.660" Iron Pipe Set
 - ⊗ - Railroad Spike Set
 - () - Recorded as values
- (NOTE: Iron pipe diameter is outside diameter)

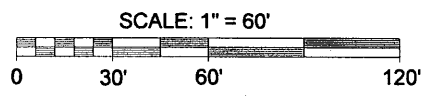

Note: It is not the intent of this survey to show easements.

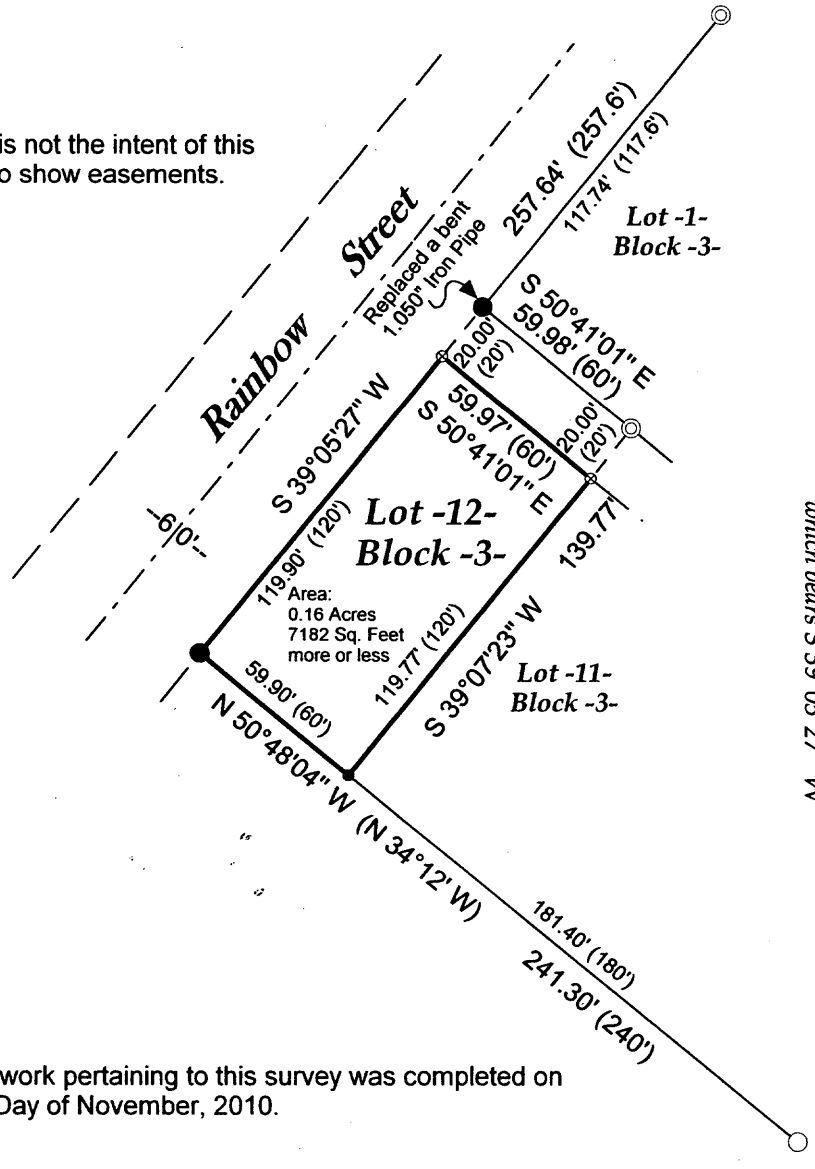

Magnetic North, based on the
 Westerly line of Lot -12- shown hereon
 which bears S 39°05'27\" W

Note: This survey was performed to mark the corners of Lot -12- shown hereon only.
 McMullen & Associates, Inc. did not flag / mark any lot lines per this survey.

The field work pertaining to this survey was completed on the 16th Day of November, 2010.

SURVEYOR'S CERTIFICATE

I, Benton A. McMullen, Wisconsin Registered Land Surveyor # S-2555, do hereby certify that I have surveyed and mapped the property shown hereon, and that I have complied with the applicable requirements of the Wisconsin Administrative Code Chapter A-E 7, and that this map represents a true and accurate survey of said property to the best of my knowledge and belief.

This survey was performed under the order of:
 Mark Palbicki

This survey is made for the use of the present owners of the property, and also those who purchase, mortgage, or guarantee the title thereto within one year from date hereof.



Registered Land Surveyor # S-2555
 Benton A. McMullen

MCMULLEN & ASSOCIATES, INCORPORATED.	
"YOUR TRUE NORTH SURVEYORS AND SOIL TESTERS"	
9729 WHISPERING OAK COURT, MINOCQUA, WISCONSIN 54548	
TELEPHONE # (715) 356-3011 FAX # (715) 356-1501	
DRAFTED BY: Dwight A. Miesbauer	SCALE: 1" = 60'
DATE: November 16th, 2008	Job No. 211002