

L2775

L2775

# RETRACEMENT SURVEY

## OF LOT-1- CSM. VOL. 3, PG. 741

LOCATED IN PART OF THE SW 1/4 OF THE SW 1/4, SEC. 32, T. 37.N., R. 8 E.,  
NEWBOLD TOWNSHIP, ONEIDA COUNTY, WI.

I, Todd Loftus, Registered Land Surveyor, hereby certify that I have surveyed the property shown hereon. That this map represents an accurate survey of said property to the best of my knowledge & belief. That I have performed this survey by order of Rick Howe and that I have complied with the applicable requirements of the Wisconsin Administrative Code (A.E.7).

Description required for above parcel is on separate sheet.

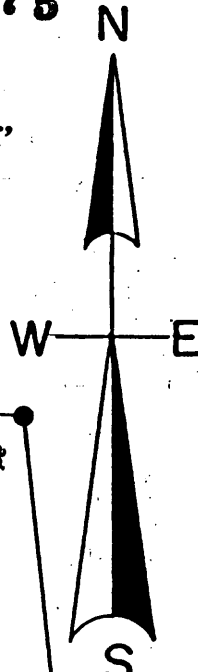

found 1" iron pipe

found 1" iron pipe

found 1" iron pipe

Existing road bed lies  
Within the westerly  
33 feet.

(S 88° 51' 51" E 200.00')

S 88° 51' 44" E 199.98'

septic vent

Septic

house

garage

well

CSM. VOL. 3, PG. 741

29,575 SQ. FT.

driveway

(N 6° 24' 23" W 200.00')

N 6° 24' 23" W 165.56'

EASEMENT ROAD

33'

N 6° 24' 23" W 34.37'

N 6° 24' 23" W 32.77'

(N 6° 24' 23" W 400.00')

N 6° 24' 23" W 367.02'

North line county land... S 81° 42' 38" W 198.37'

VOL. 42, PG. 500  
COUNTY OWNED

13,292 SQ. FT.

South line CSM

(N 88° 51' 51" W 200.00')

N 88° 51' 51" W 200.00'

South line county land

S 81° 42' 38" W 198.38'

SOO LAKE ROAD

33'  
33'

SCALE

1" = 30'



MAP #	L2775
DATE FILED	7/12/11
BY	[Signature]
DESCRIPTION FILED	
ONEIDA CO. SURVEYOR'S OFFICE	

North is referenced to the  
West line SW 1/4, Sec. 32  
Being a recorded bearing  
Of N 6° 24' 23" W.

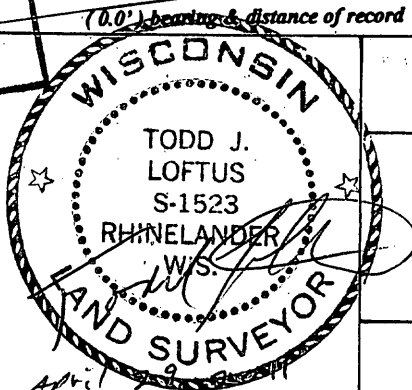

Survey for Rick Howe  
Hazelhurst, WI.

LOFTUS SURVEYING  
860 BALSAM STREET  
RHINELANDER, WI. 54501  
TEL/FAX 715-369-1142  
HODAG28@HOTMAIL.COM

SEC. COR.  
31 32

6 5  
county monument

L2775

1699B3