

MAP # **L2776**
 DATE FILED 7/12/11
 BY JH
 DESCRIPTION FILED
 ONEIDA CO. SURVEYOR'S OFFICE

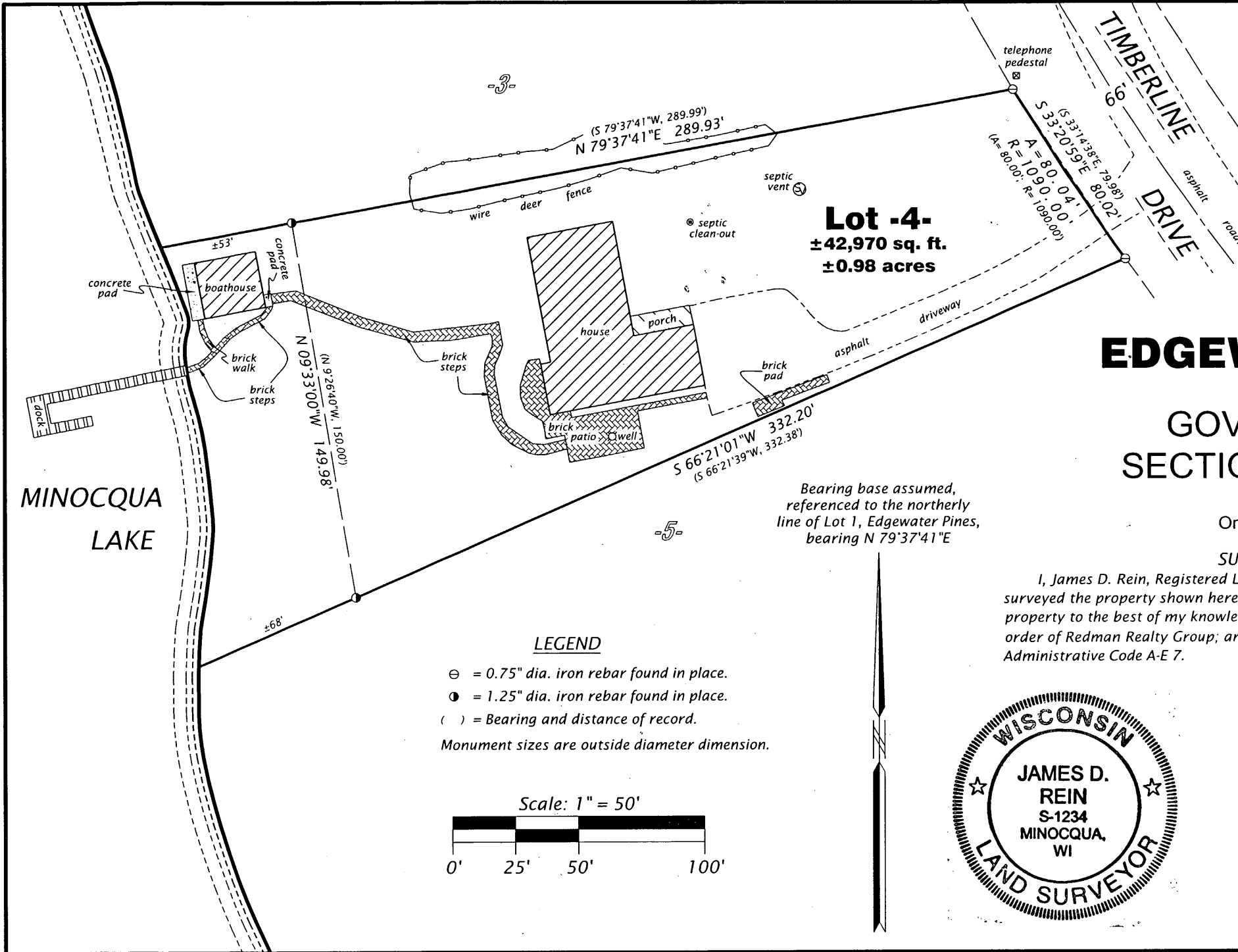

Lot -4-
 ±42,970 sq. ft.
 ±0.98 acres

Lot 4
 in the Plat of
EDGEWATER PINES
 being part of
GOV'T. LOTS 2 & 3
SECTION 12, T39N, R6E

Town of Minocqua,
 Oneida County, Wisconsin

SURVEYOR'S CERTIFICATE

I, James D. Rein, Registered Land Surveyor No. S-1234, hereby certify that I have surveyed the property shown hereon; that this map represents an accurate survey of said property to the best of my knowledge and belief; that I have performed this survey by order of Redman Realty Group; and that I have complied with the requirements of Wisconsin Administrative Code A-E 7.

WILDERNESS SURVEYING, INC.

[Signature]
 Registered Land Surveyor No. S-1234
 Dated this 1st day of June, 2011

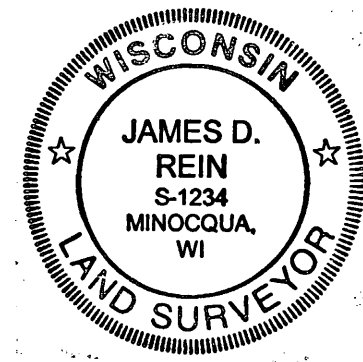

LEGEND

- ⊖ = 0.75" dia. iron rebar found in place.
 - = 1.25" dia. iron rebar found in place.
 - () = Bearing and distance of record.
- Monument sizes are outside diameter dimension.

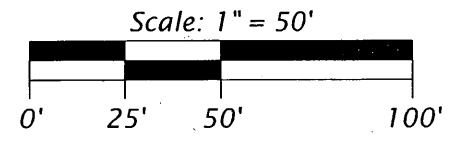

Bearing base assumed,
 referenced to the northerly
 line of Lot 1, Edgewater Pines,
 bearing N 79°37'41"E

MINOCQUA
 LAKE

WILDERNESS SURVEYING, INC.
 Post Office Box 1111 - 8793 Earls Court
 Minocqua, Wisconsin 54548
 Tel. (715) 356-5100
 www.wildernesssurveying.com

Map No. 11-59
 File No. 12-12-396
 Drafted by: J. Dick