

L2780

MAP # **L2780**
 DATE FILED **7/12/11**
 BY **LOH**
 DESCRIPTION FILED
 ONEIDA CO. SURVEYOR'S OFFICE

Bearing base assumed,
 referenced to part of the
 east line of Lot -2-, bearing
 S7°17'13"W



Wisconsin
 River

LOT -2-
CERTIFIED SURVEY MAP NO. 1723
RECORDED IN
VOL. 6 CSM, PGS 1723 & 1723-A
LOCATED IN
GOVT. LOT 5
SECTION 25, T37N, R8E
PINE LAKE TOWNSHIP
ONEIDA COUNTY, WISCONSIN

LOT -2-
 Not all Improvements
 shown hereon.

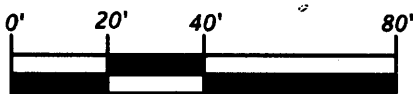

Scale 1" = 40'

Legend

- ⊕ = 2.4" dia. iron pipe found in place.
 - ⊖ = 1.3" dia. iron pipe found in place.
 - ⊗ = 1.0" dia. iron pipe found in place.
 - ⊙ = P.K. Nail found in place.
 - = Iron rod set, 0.6" dia. x 24" long.
 - () = Dimensions of record.
- Pipe sizes are outside diameter dimension.

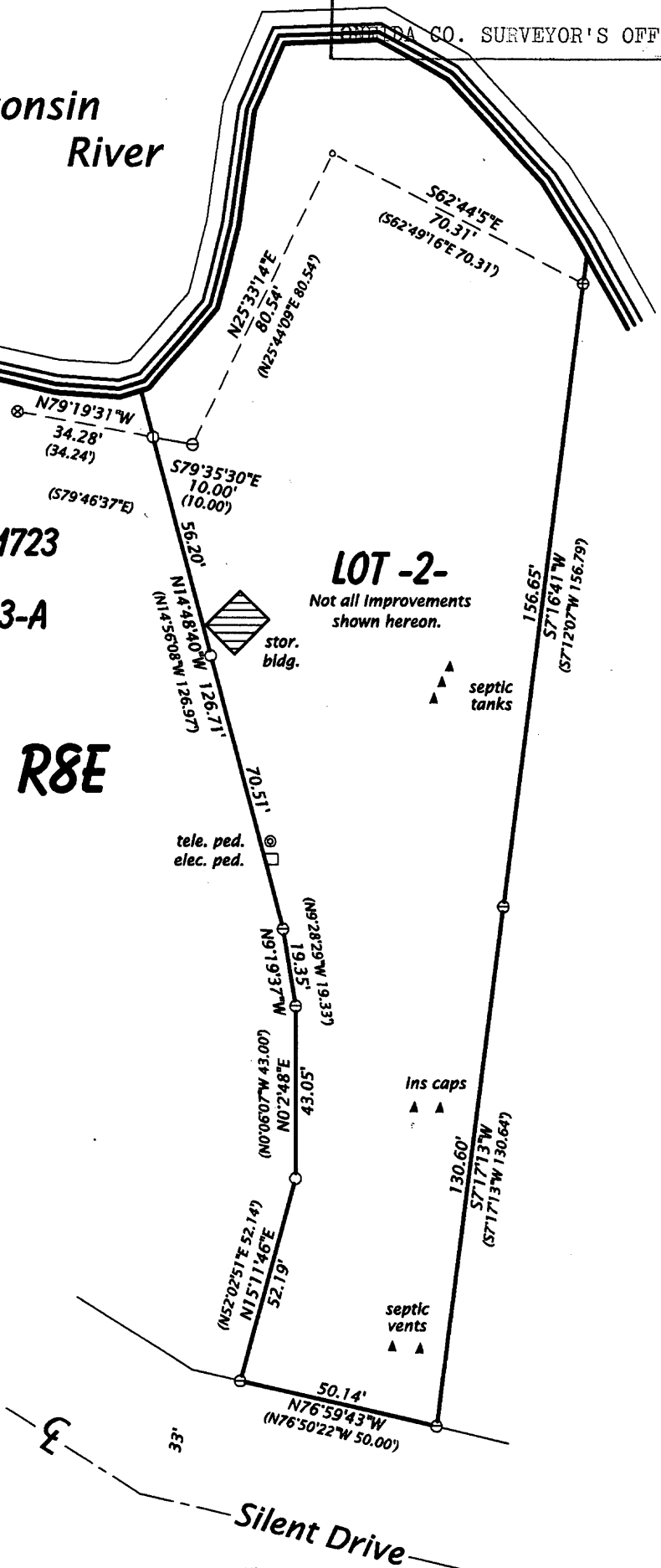

SURVEYOR'S CERTIFICATE

I, Michael L. Oestreich, Registered Land Surveyor No. S-2118, hereby certify that I have surveyed the property shown hereon; that this map represents an accurate survey of said property to the best of my knowledge and belief; that I have performed this survey by order of Robert Nelson; and that I have complied with the requirements of Wisconsin Administrative Code A-E 7.

Date: 5/24/11



Oestreich
Surveying &
Mapping, LLC
 5946 Forest Lane
 Rhinelander, WI 54501
 Tel. (715) 362-5538
 RLS2118@charter.net

Map No. 11-11
 File No. 25-378

Drafted by: M. Oestreich
 Sheet 1 of 1 sheet

L2780

L2780