

RECEIVED & FILED # L2.8.

Oneida County Surveyor's Office

Date... FEB. 11. 1986.....

By... MJH.....

OCS Area #.....

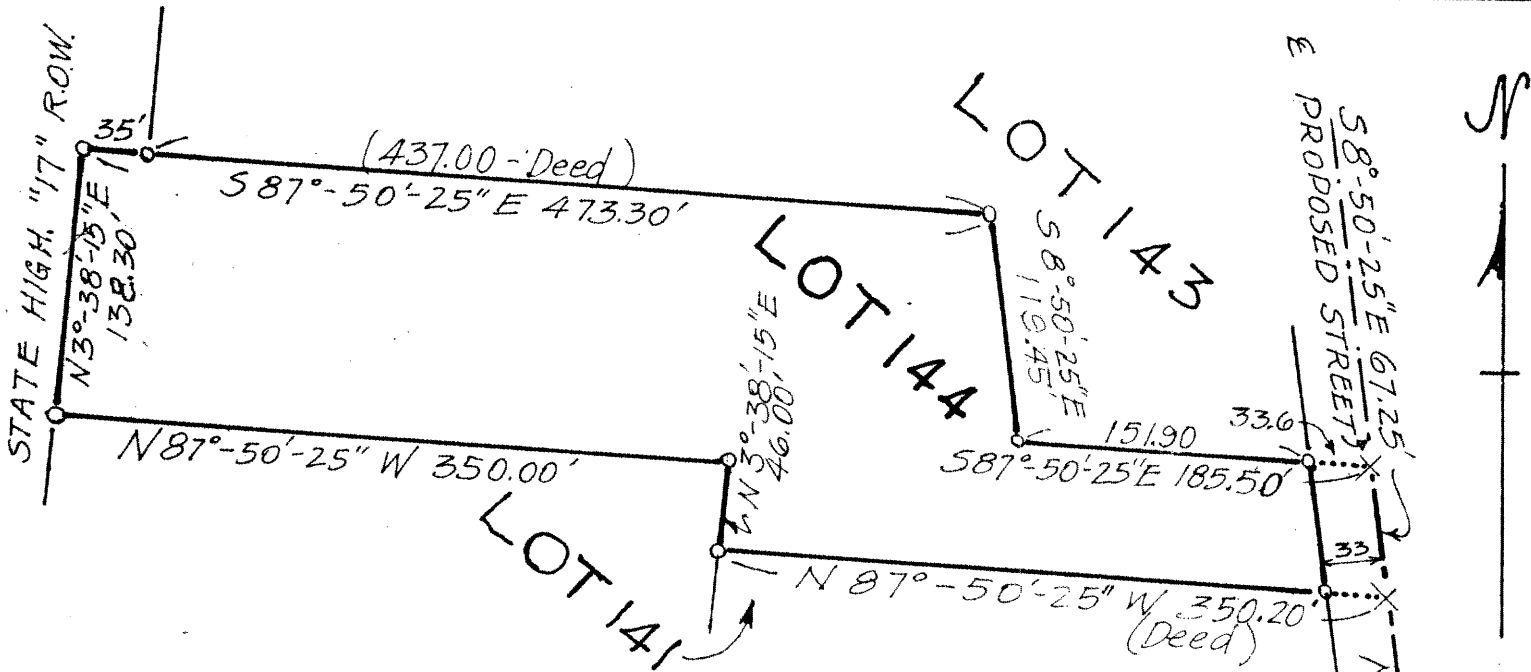

PLAT OF SURVEY
SCALE: 1" = 100'

IRON PIPE CORNER MARKERS SHOWN THUS ◦

STATE OF WISCONSIN }
 COUNTY OF ONEIDA }^{ss}

I, Herbert Moore, Registered Land Surveyor do hereby certify that I have surveyed and mapped a parcel of land in the SE 1/4 of SEC. 21, T37N, R9E Town of Pine Lake, Oneida County, Wisconsin described as follows:

Commencing at the SE Cor. of Sec. 21, thence westerly along the south line of the section 1950.30 feet to a point; thence N 87°-50'-25" W along the center line of a proposed street 293.30 feet to the point of beginning;

Thence N 87°-50'-25" W 350.20 feet to a point; thence N 3°-38'-15" E 46.00 feet to a point; thence N 87°-50'-25" W 350.00 feet to a point on the ROW Line of State Highway 17; thence N 3°-38'-15" E 138.30 feet along the ROW to a point; thence S 87°-50'-25" E 473.30 feet to a point; thence S 8°-50'-25" E 119.45 feet to a point; thence S 87°-50'-25" E 185.50 feet to a point on the center line of a proposed street; thence S 8°-50'-25" E along the center line of the proposed street a distance of 67.25 feet to the point of beginning.

Reserving the Easterly thirty-three feet thereof for a public right of way for a proposed street; and granting an easement to owners of Lot 143 for ingress and egress through the Easterly portion thereof across the boundary 151.90 feet in length common to Lots 143 and 144.

And that I have complied with provisions of Chapter 236 of the Wisconsin Statutes in surveying and mapping the same.

HERBERT MOORE this 20th day of October 1969

County Surveyor
 Oneida County, Wisconsin
 Courthouse

Rhinelander, Wisconsin 54501

MOORE AND PETERSON

REGISTERED PROFESSIONAL ENGINEERS & LAND SURVEYORS
 2351 NORTH HUMBOLDT AVENUE, MILWAUKEE, WISCONSIN 53212

887

OCT 22 1973

Revised Nov. 3, '69 H.M.

Herbert Moore

