

BTs
PN 11" S68°E 121.90'
BW 8" S31°E 112.46'

N 1/4
6 x 6 Conc. w/brass insert

BTs
PN 20" N82°E 37.5'
PW (stp) 20" N75°W 24.7'
E 1/8
2" I.P. w/brass cap

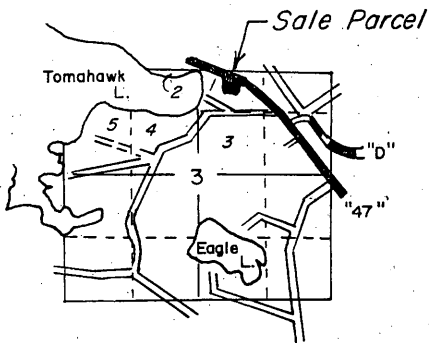
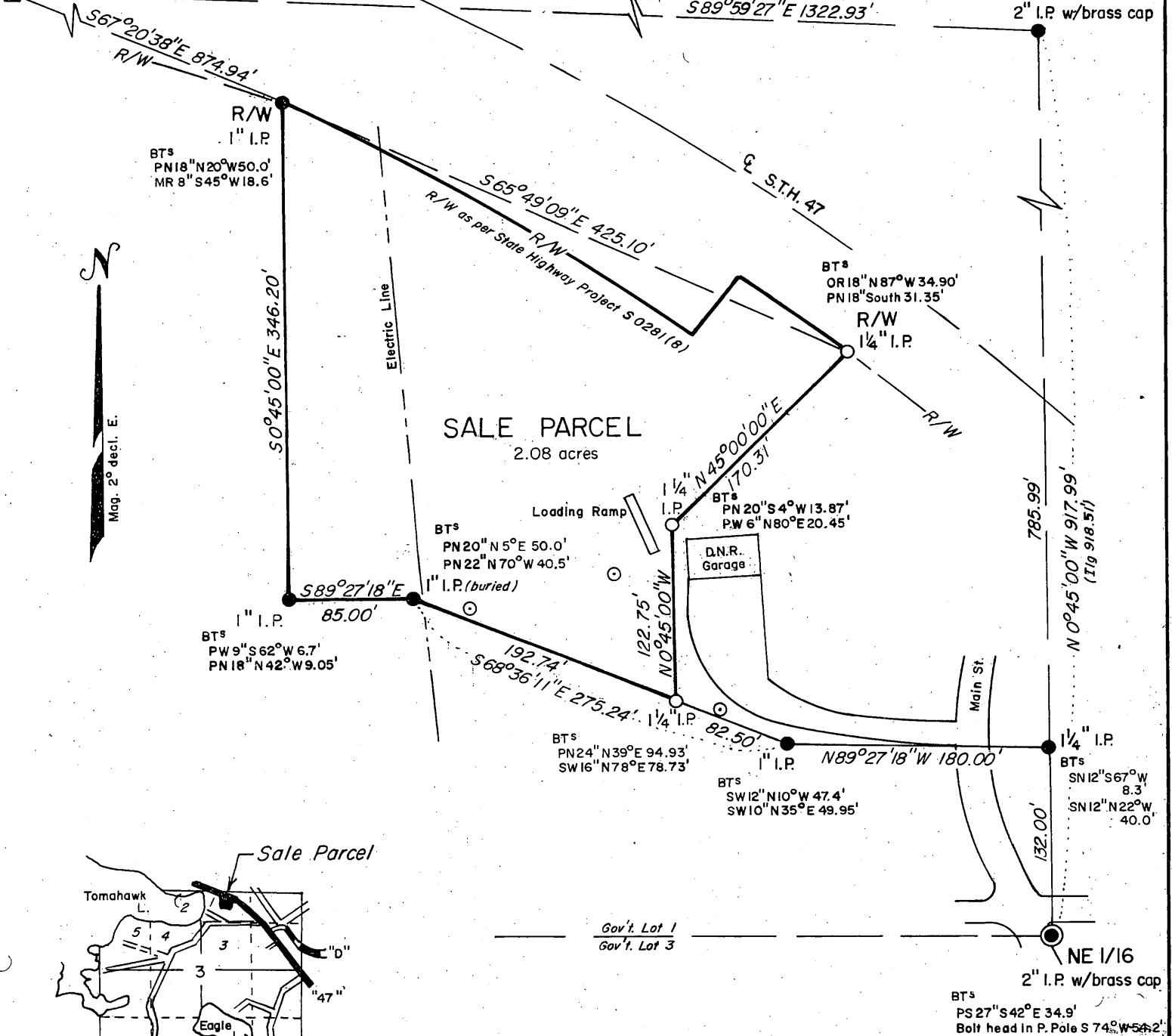

LOCATION DIAGRAM

LEGEND

- ● ● Monuments found in place
- Monuments set
- ⊙ Light Pole



MAP # L 2813
 DATE FILED 9/22/11
 BY [Signature]
 DESCRIPTION FILED
 ONEIDA CO. SURVEYOR'S OFFICE

EXHIBIT "A"

SALE PARCEL to
 TOWN OF LAKE TOMAHAWK
 T 38 N, R 7 E, ONEIDA CO.
 Sec. 3; Part of Gov't Lot 1

I, F.H. COPP R.L.S.-799, certify this is a correct representation of Part of Sec. 3, T38N, R7E, to the best of my knowledge and belief.

F. H. Copp 2-8-'82

Survey for the State of Wisconsin
 Department of Natural Resources

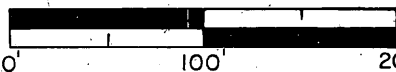

Scale 1" = 100' Dr. by M. Seymour 1/7/82

3-38-7