

OTTO
 GOBLER
 NOTES
 FROM
 SAWYER
 COUNTY
 (DAN PLOEGER)
 2009

GOBLER WAS
 SAWYER CTY
 SURVEYOR
 BUT APPARENT
 DID WORK
 ON ONEIDA
 COUNTY AT
 TIMES.
 THERE IS
 A GOBLER
 LAKE IN
 LITTLE RICE.
 THESE ARE IN
 SEC 29, 28
 32 33

T37N R4E

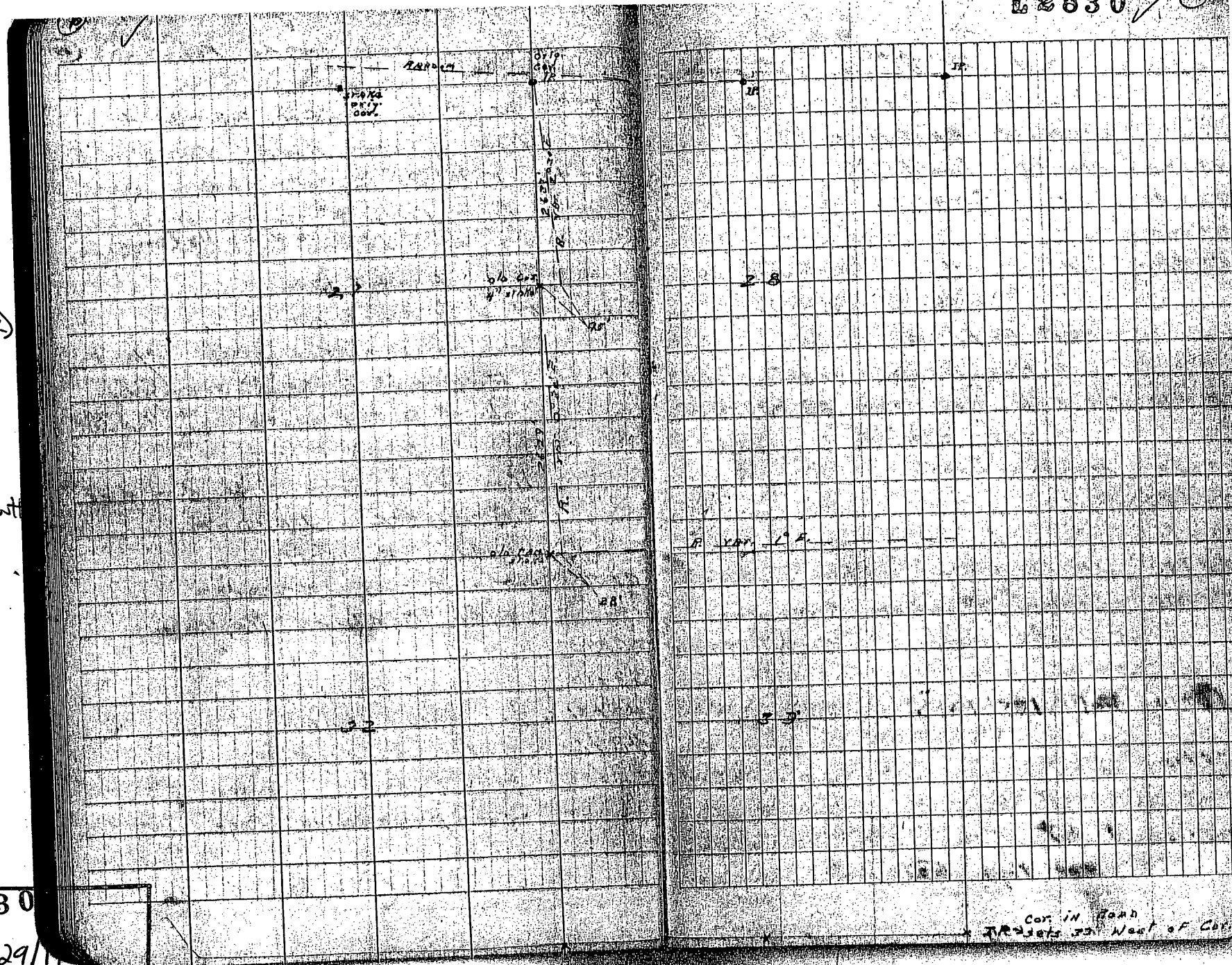

MAP # L2830
 DATE FILED 9/29/11
 BY [Signature]
 DESCRIPTION FILED
 ONEIDA CO. SURVEYOR'S OFFICE

Cor. in Hand
 Projects 231 West of Cor.

L2830

Survey SEC. 28-37-4E	
	Nov. 28-39
	AT PICKET (52150 From West) ON RANDOM
	APPROX. Southeast Cor. Sec. 28-37-4E
52180	EXTEND PICKET line East.
57145	intersect old N. & S. RANDOM 27.5' North of
	PICKET MARKED 80.00 Ch. set by MASAK
	DEC. 8-39
57145	Extended PICKET line EAST (RANDOM)
	set PICKETS 100' apart
94100	END OF WEEK DAY

TOWN 37 N-R. 4E

TOWN 37 N-R. 4E	
0400	AT N.W. Cor. Sec. 28-37-4E
	RUN RANDOM Sec. VAR. 2°30' E.
26140	FEW 25' E. OF COR.
	Found Picket 8" south of location
	also marked 15' N. & S. W. 21 1/2' (down)
	Feb. 1939
0400	AT N.W. Cor. Sec. 28-37-4E
	RUN RANDOM Sec. VAR. 0°30' E.
26149	FEW 28' E. OF COR. STAKE
	old 4" I TAIL STAKE Evidently set
	2:30 P.M.
	FROM N.W. COR. S.W. COR. SEC.
	28-37-4E RANDOM
	cont. 100' 7-39
0400	Sec. Cor. 28-37-4E
13130	START PICKET ON RANDOM
26140	" " " " "
39100	" " " " "
40151	to town road
43160	corner ending
52180	set PICKET
	See preceding page

L2830

L2830

L2830

0700	AT N.E. Cor. Sec 30-37-4-E. Run Picket Random South Compass Var. 4° E. MAG. ^{TRANSIT} - Compass
32708	Find
52700	Intersect Random E.W. at 5287' From E. (Δ From E to S. 87° ^{TANG} with transit)
52780	Picket
	Nov. 22-39
54720	Enter Marsh (open)
62700	" high (high land just west of line)
79720	No Cor. Found (T.M. Burner out)
80700	Picket (line still on edge of high land)
80700	(P.M. M.P.P.)
80700	Leave Marsh
96700	Enter open spruce swamp
106700	Set Picket

22

Cont. Run Eye (18)

108728

Intersect (^{Point} 107735) ~~Transit~~

111700

Leave swamp

126700

Enter spruce swamp

130792

Run South at Right angles 326'
to Cor. location

Found orig B. spruce 6 N 30 W

Set New T.M. stake 4' dia.

New witness 67' ⁵ described

Spruce 3 S. 8° N. 9'

" 3 N. 20° N. 22'

Run West Var. 3° E

Then measure west with
Compass & Tape to
Concrete Mark at Town. Cor.

L2830

L2830