

L 2832

COMMON LOT LINE SURVEY BETWEEN
LOT 2, CSM. VOL.8, PG. 2025 & LOT 3, CSM. VOL2. PG. 599
AS LOCATED IN PART OF GOV'T. LOT 2, SEC. 28, T. 37 N., R. 9 E.,
TOWN OF PINE LAKE, ONEIDA COUNTY, WI.

MAP # **L 2832**
 DATE FILED 9/29/11
 BY RA
 DESCRIPTION FILED
 ONEIDA CO. SURVEYOR'S OFFICE

RECORD NORTH

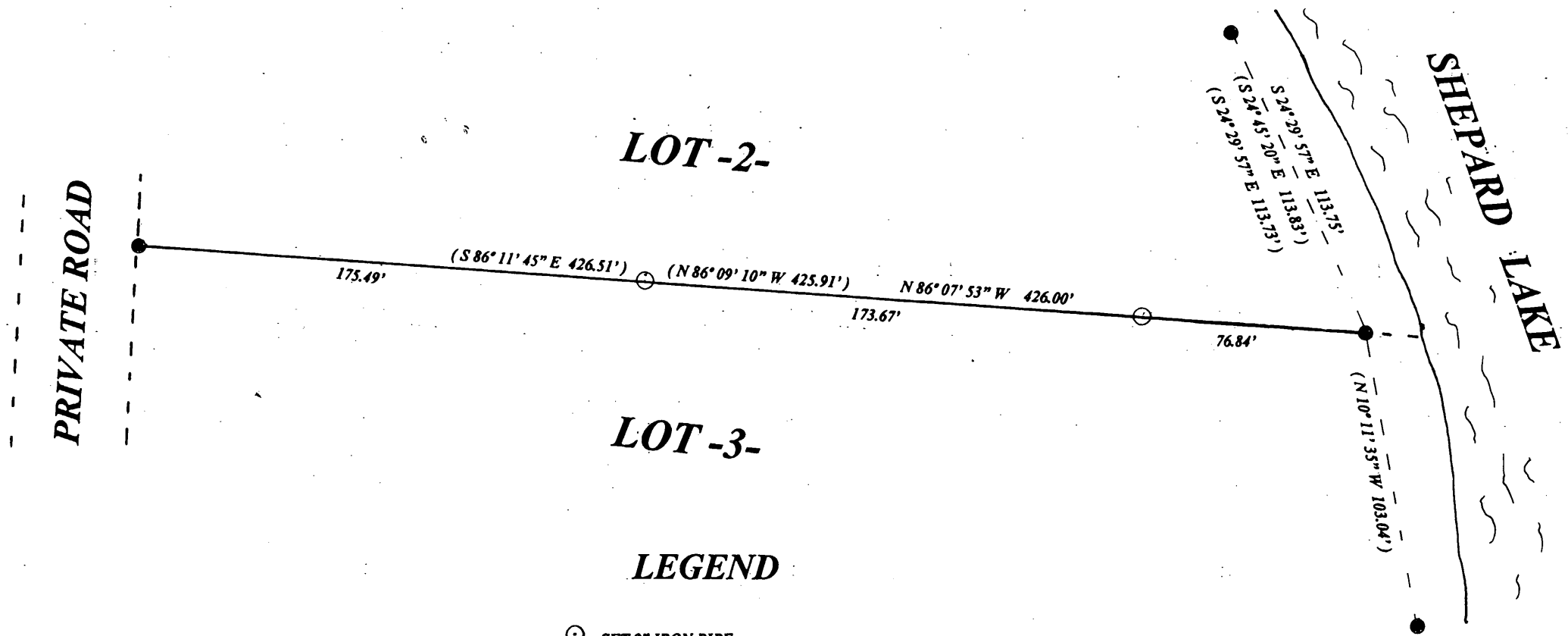
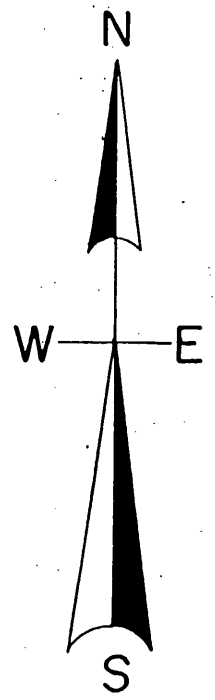

LEGEND

- ⊙ SET 2" IRON PIPE
- FOUND 1" IRON PIPE
- (0.00') BEARING & DISTANCE OF RECORD

SCALE

1" = 50'

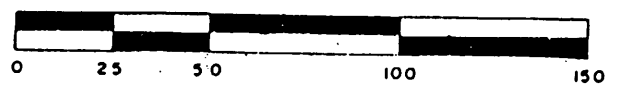

I, Todd Loftus, Registered Land Surveyor, hereby certify that I have surveyed
 The line shown hereon. That this map represents an accurate survey of said
 Line to the best of my knowledge & belief. That I have performed this survey
 By order of John Schutts and that I have complied with the
 Applicable requirements of the Wisconsin Administrative Code A.E.7.

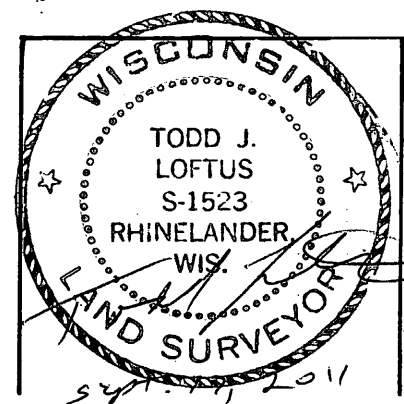

Survey for John & Joan Schutts
 Rhinelander, WI.

LOFTUS SURVEYING
 860 BALSAM STREET
 RHINELANDER, WI. 54501
 TEL/FAX 715-369-1142
 HODAG28@HOTMAIL.COM

1717B3 L 2832

L 2832