

**SURVEY OF LOT LINE COMMON TO
 LOT 1 OF THE PLAT OF LAKE RIDGE &
 LOT 4 OF CSM. VOL.1, PG. 276,
 LOCATED IN GOV'T LOT 7, SEC. 2, T. 36 N., R. 9 E.
 TOWN OF PELICAN, ONEIDA COUNTY, WI.**

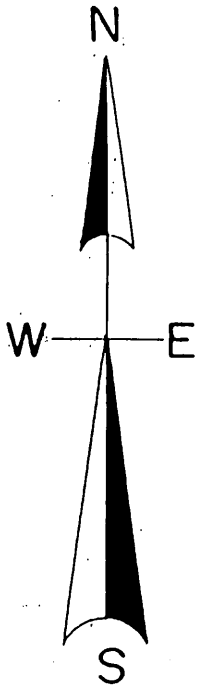

North is referenced to the North line
 Lot 1 Lake Ridge being a record bearing
 Of N 42° 42' 12" E.

LOT -4-

LOT -1-

LAKE THOMPSON

66'

BOULDER ROAD

(33.50')
 33.50'

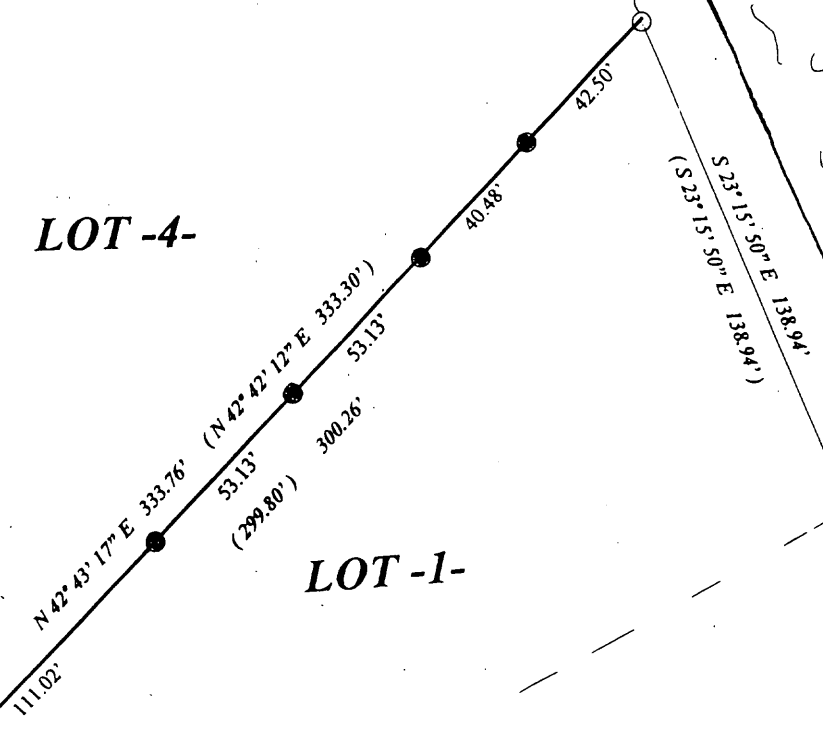

LEGEND

- FOUND 1.25" IRON ROD
- SET SURVEYORS SPIKE

(0.0) BEARING AND DISTANCE OF RECORD

MAP # **L2833**
 DATE FILED 9/29/11
 BY RH
 DESCRIPTION FILED
 ONEIDA CO. SURVEYOR'S OFFICE

I, Todd Loftus, Registered Land Surveyor, hereby certify that I have surveyed
 The line shown hereon. That this map represents an accurate survey of said
 Line to the best of my knowledge & belief. That I have performed this survey
 By order of Bob Hansen and that I have complied with the
 Applicable requirements of the Wisconsin Administrative Code A.E.7.

SCALE

1" = 50'

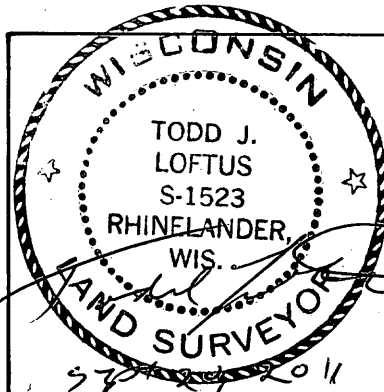
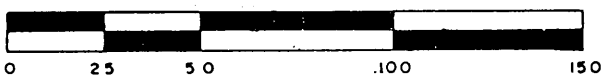

Survey for Robert Hansen
 Rhinelander, WI.

LOFTUS SURVEYING
 860 BALSAM STREET
 RHINELANDER, WI. 54501
 TEL/FAX 715-369-1142
 HODAG28@HOTMAIL.COM

1719B6