

SURVEYOR'S CERTIFICATE

I, Benton A. McMullen, Wisconsin Registered Land Surveyor # S-2555, do hereby certify that I have surveyed and mapped the property shown hereon, and that I have complied with the applicable requirements of the Wisconsin Administrative Code Chapter A-E 7, and that this map represents a true and accurate survey of said property to the best of my knowledge and belief.

This survey was performed under the order of: The Town of Hazelhurst

This survey is made for the use of the present owners of the property, and also those who purchase, mortgage, or guarantee the title thereto within one year from date hereof.

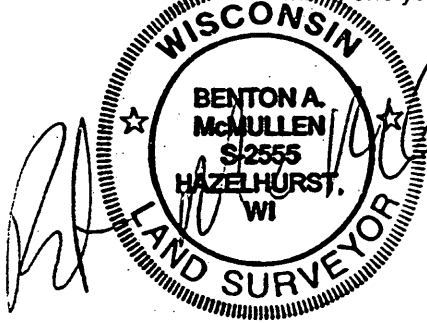

Registered Land Surveyor # S-2555

NORTHWEST CORNER OF SECTION 10
6" x 6" CONCRETE MONUMENT FOUND

NORTH 1/4 CORNER OF SECTION 10
4" ALUMINUM MONUMENT FOUND

Part of the Northwest 1/4 of the Northwest 1/4
Section 10, Township 38 North, Range 6 East
Town of Hazelhurst
Oneida County, Wisconsin

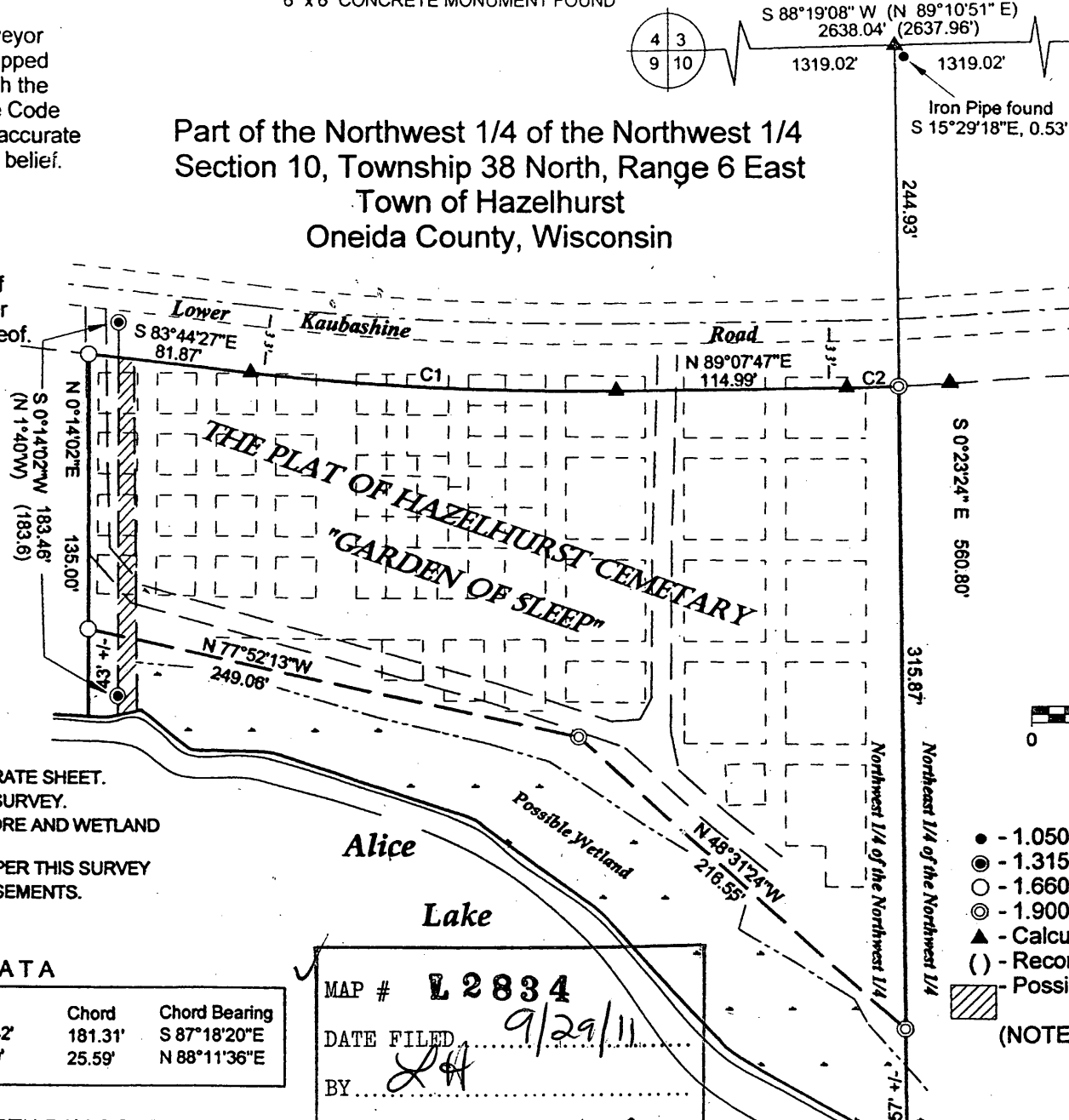

MAGNETIC NORTH, BASED ON THE NORTH LINE
OF SECTION 10 WHICH BEARS SOUTH 88° 19' 08" WEST

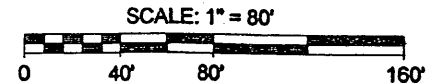

LEGEND

- - 1.050" Iron Pipe Found
- ⊙ - 1.315" Iron Pipe Found
- - 1.660" Iron Pipe Set
- ⊗ - 1.900" Iron Pipe Set
- ▲ - Calculated Point (not set per this survey)
- () - Recorded as values
- ▨ - Possible gap between descriptions

(NOTE: Iron pipe diameter is outside diameter)

NOTES:

- 1) THE EXTERIOR DESCRIPTION WAS PROVIDED ON A SEPERATE SHEET.
- 2) PARCEL LINES WERE NOT MARKED / FLAGGED PER THIS SURVEY.
- 3) A WETLAND DELINEATION MAYBE NEEDED. THE LAKE SHORE AND WETLAND LOCATED ON THIS SURVEY MAP ARE APPROXIMATE.
- 4) EXISTING HEAD-STONES WERE NOT LOCATED OR SHOW PER THIS SURVEY
- 5) IT IS NOT THE INTENT OF THIS SURVEY MAP TO SHOW EASEMENTS.

CURVE DATA

Curve	Delta Angle	Radius	Arc	Chord	Chord Bearing
1	7°07'46"	1458.00'	181.42'	181.31'	S 87°18'20"E
2	1°52'22"	783.00'	25.59'	25.59'	N 88°11'36"E

FIELD SURVEY WORK COMPLETED ON THE 12TH DAY OF APRIL, 2011.

MAP # **L 2834**
 DATE FILED 9/29/11
 BY LA
 DESCRIPTION FILED yes
 ONEIDA CO. SURVEYOR'S OFFICE

MCMULLEN & ASSOCIATES, INCORPORATED
 "Your true north surveyors and soil testers"
 9729 WHISPERING OAK COURT, MINOCQUA, WISCONSIN 54548
 TELEPHONE # (715) 356-3011 FAX # (715) 356-1501

DRAFTED BY: Benton A. McMullen
 DATE: April 12, 2011
 JOB # 211007
 SCALE: 1" = 80'

MCMULLEN & ASSOCIATES, INC.
"Your True North Surveyors and Soil Testers"
9729 Whispering Oak Court
Minocqua, Wisconsin 54548
(715) 356-3011

**EXTERIOR DESCRIPTION OF THE HAZELHURST CEMETARY SOUTH OF LOWER
KAUBASHINE ROAD**

Part of the northwest 1/4 of the northwest 1/4, Section 10, Township 38 North, Range 6 East, Town of Hazelhurst, Oneida County, Wisconsin as shown on a survey map by McMullen & Associates, Incorporated of Minocqua, Wisconsin dated the 12th day of April, 2011 with a job number of 211007 and more particularly described as follows:

Commencing at the north 1/4 corner of said section marked by a 4" aluminum monument; thence South 88° 19' 08" West along the north line of said section, a distance of 1319.02 feet to a calculated west 1/16 corner position; thence along the east line of said northwest 1/4 of the northwest 1/4, South 0° 23' 24" East, a distance of 244.93 feet to the southerly right-of-way of Lower Kaubashine Road marked by a 1.900" iron pipe, said point being the POINT OF BEGINNING;

Thence continuing along said east line South 0° 23' 24" East, a distance of 315.87 feet to a 1.900" iron pipe by the northerly shore of Alice Lake; thence meandering along said shore, North 48° 31' 24" West, a distance of 216.55 feet to a 1.900" iron pipe; thence continuing along said shore North 77° 52' 13" West, a distance of 249.06 feet to a 1.660" iron pipe; thence leaving said shore North 0° 14' 02" East, a distance of 135.00 feet to the southerly right-of-way of said road marked by a 1.660" iron pipe; thence along said right-of-way the following: South 83° 44' 27" East, a distance of 81.87 feet; along the arc of a curve to the left 181.42 feet, with a radius of 1458.00 feet, a delta angle of 7° 07' 46", and a long chord with a bearing and distance of South 87° 18' 20" East, 181.31 feet; North 89° 07' 47" East, a distance of 114.99 feet; along the arc of a curve to the left 25.59 feet, with a radius of 783.00 feet, a delta angle of 1° 52' 22", and a long chord with a bearing and distance of North 88° 11' 36" East, 25.59 feet to the POINT OF BEGINNING.

Subject to any easements, restrictions, or rights of way of record or of use.

Including all those lands lying between the above described meander line and the water's edge of Alice Lake.

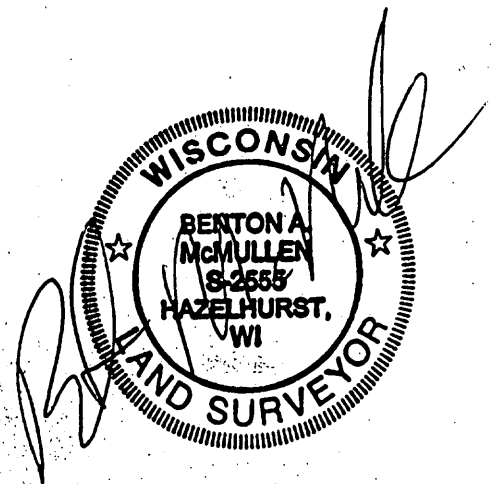

Registered Land Surveyor No. 2555
Benton A. McMullen
Date: April 12, 2011