

MAP # **L 2835**
 DATE FILED 9/29/11
 BY XH
 DESCRIPTION FILED

L 2835

MEANDER CORNER BETWEEN SECTION 26 AND SECTION 23 MARKED BY AN ALUMINUM MONUMENT FOUND IN PLACE NEAR THE EASTERLY SHORE OF SOUTH BLUE LAKE

ONEIDA CO. SURVEYOR'S OFFICE

NORTHEAST SECTION CORNER OF SECTION 26 MARKED BY AN ALUMINUM CAPPED IRON ROD FOUND IN PLACE

LEGEND

- - 3/4" Iron Pipe Found
 - ⊙ - 1 1/4" Iron Pipe Found
 - - 1 1/2" Iron Pipe Found
 - - 1" Iron Rod Found
 - ⊙ - Aluminum Capped 3/4" Iron Rod Found
 - ⊕ - Aluminum Monument Found
 - ⊙ - Previously Set 1 3/4" Iron Pipe
 - ⊙ - Power Pole
 - ▨ - Existing Structure (Shown Per Eaves)
- () - Recorded as values
 (NOTE: Iron pipe diameter is outside diameter)

SURVEYOR'S CERTIFICATE

I, Benton A. McMullen, Wisconsin Registered Land Surveyor # S-2555, do hereby certify that I have surveyed and mapped the property shown hereon, and that I have complied with the applicable requirements of the Wisconsin Administrative Code Chapter A-E 7, and that this map represents a true and accurate survey of said property to the best of my knowledge and belief.

This survey was performed under the order of: **LEE BEVERIDGE**

This survey is made for the use of the present owners of the property, and also those who purchase, mortgage, or guarantee the title thereto within one year from date hereof.

SOUTH BLUE LAKE

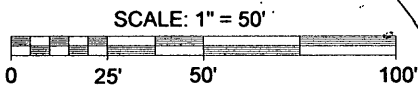

**LOT -1- OF C.S.M. #3519
 PART OF
 GOVERNMENT LOT -1-
 SECTION 26
 TOWNSHIP 38 NORTH, RANGE 6 EAST
 TOWN OF HAZELHURST
 ONEIDA COUNTY, WISCONSIN**

NOTE: SURVEY WAS PERFORMED TO MARK THE BUILDABLE AREA



Registered Land Surveyor # S-2555

FIELD SURVEY WORK COMPLETED ON THE 2ND DAY OF JUNE, 20011

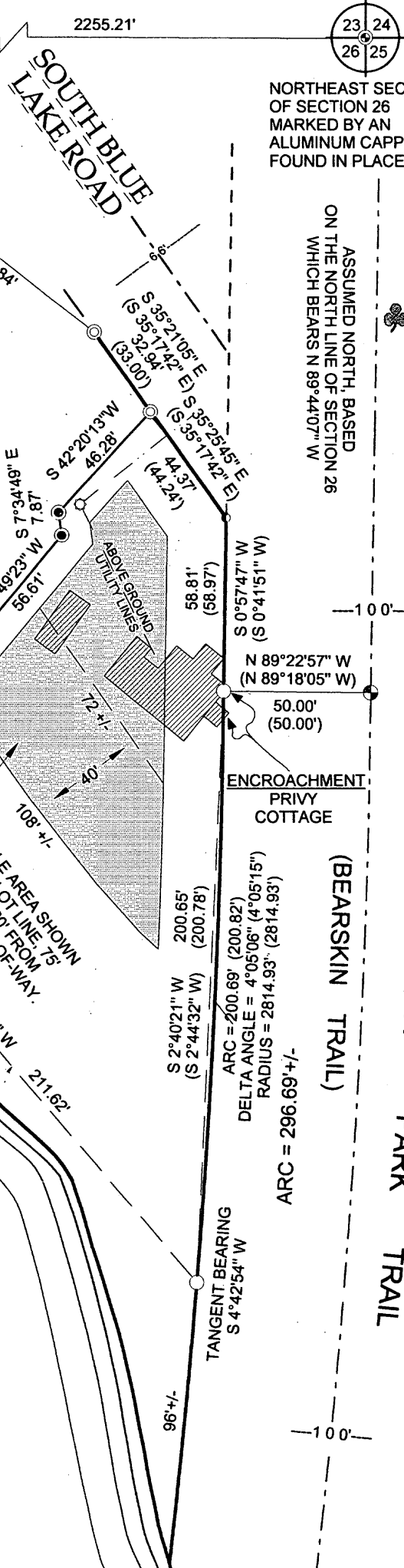

MCMULLEN & ASSOCIATES, INC.
 "YOUR TRUE NORTH SURVEYORS AND SOIL TESTERS"
 P.O. BOX 306, HAZELHURST, WISCONSIN 54531
 TELEPHONE # (715) 356-3011

DRAFTED BY: Benton A. McMullen	SCALE: 1" = 50'
DATE: June 7, 2011	JOB #211023