

MAP # **L 2836**
 DATE FILED **9/29/11**
 BY **JA**
 DESCRIPTION FILED

L 2836

ONEIDA CO. SURVEYOR'S OFFICE

**LOT 46 OF
 THE PLAT OF TIMBER RIDGE
 PART OF THE
 SOUTHEAST 1/4 OF THE NORTHWEST 1/4
 SECTION 33, TOWNSHIP 39 NORTH, RANGE 6 EAST
 TOWN OF MINOCQUA
 ONEIDA COUNTY, WISCONSIN**

NOTES:

- 1) SURVEY PERFORMED TO FIND/MARK THE LOT CORNERS. MCMULLEN & ASSOCIATES, INC. DID NOT FLAG/MARK ANY PROPERTY LINES PER THIS SURVEY.
- 2) EXISTING STRUCTURES WERE NOT LOCATED OR SHOWN PER THIS SURVEY.
- 3) IT IS NOT THE INTENT OF THIS SURVEY MAP TO SHOW EASEMENTS.

ASSUMED NORTH, BASED ON THE SOUTHWEST
 LINE OF LOT 46 WHICH BEARS NORTH 44° 05' 34" WEST



LEGEND

- - 3/4" Iron Rod Found
- - 1 1/2" Iron Rod Found

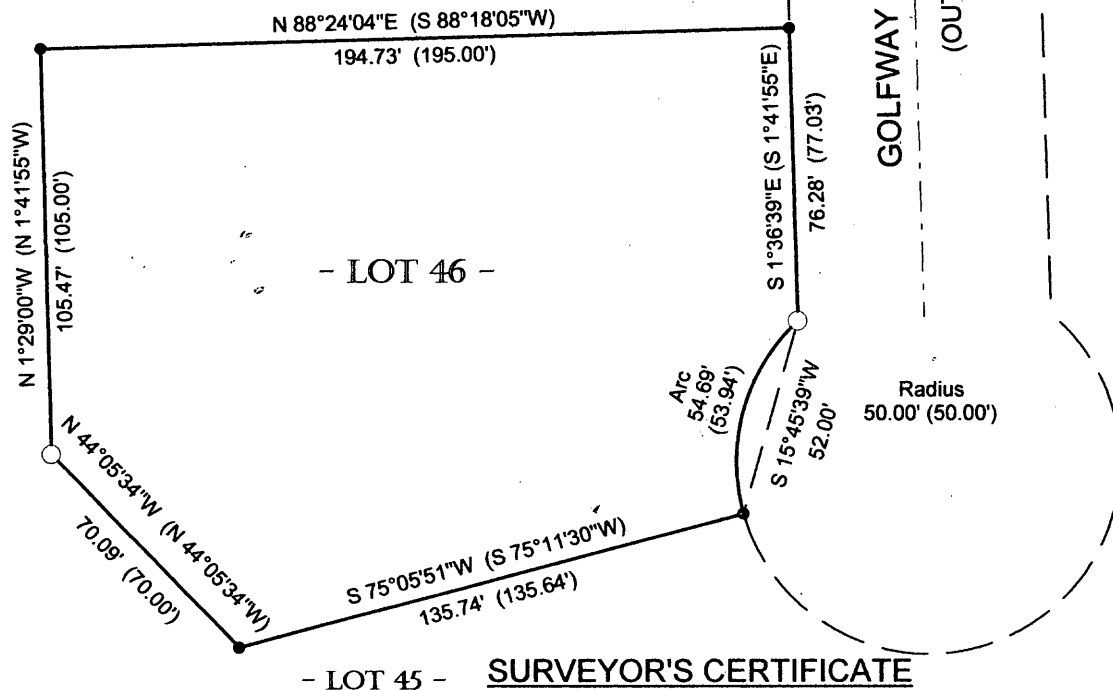
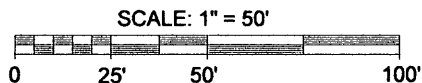

SURVEYOR'S CERTIFICATE

I, Benton A. McMullen, Wisconsin Registered Land Surveyor # S-2555, do hereby certify that I have surveyed and mapped the property shown hereon, and that I have complied with the applicable requirements of the Wisconsin Administrative Code Chapter A-E 7, and that this map represents a true and accurate survey of said property to the best of my knowledge and belief.

This survey was performed under the order of:
 Jon Ottoson

This survey is made for the use of the present owners of the property, and also those who purchase, mortgage, or guarantee the title thereto within one year from date hereof.



Registered Land Surveyor # S-2555
 FIELD SURVEY WORK COMPLETED
 ON THE 5TH DAY OF JULY, 2011.

MCMULLEN & ASSOCIATES, INCORPORATED

☘ "Your true north surveyors and soil testers" ☘

9729 WHISPERING OAK COURT, MINOCQUA, WISCONSIN 54548
 TELEPHONE # (715) 356-3011

DRAFTED BY: Benton A. McMullen	DATE: July 6, 2011
SCALE: 1" = 50'	JOB #211030

L 2836

L 2836