

L2839

L2839

L2839

MAP # **L2839**
 DATE FILED 10/12/11
 BY [Signature]
 DESCRIPTION FILED
 ONEIDA CO. SURVEYOR'S OFFICE

Lot -5-
 in the Plat of
BLANCHE'S SANDY SHORES
 part of
GOV'T. LOT 2 SECTION 10, T39N, R5E

Town of Minocqua,
 Oneida County, Wisconsin

SURVEYOR'S CERTIFICATE

I, James L. Rein, Registered Land Surveyor No. S-2335, hereby certify that I have surveyed the property shown hereon; that this map represents an accurate survey of said property to the best of my knowledge and belief; that I have performed this survey by order of Joan Sample; and that I have complied with the requirements of Wisconsin Administrative Code A-E 7.

WILDERNESS SURVEYING, INC.



[Signature]
 Registered Land Surveyor No. S-2335
 Dated this 19th day of September, 2011

LEGEND

- ⊗ = 1.25" dia. iron pipe found in place.
 - ⊙ = 2.5" dia. iron pipe found in place.
 - () = Bearing and distance of record.
 - ⚡ = power pole
- Monument sizes are outside diameter dimension.

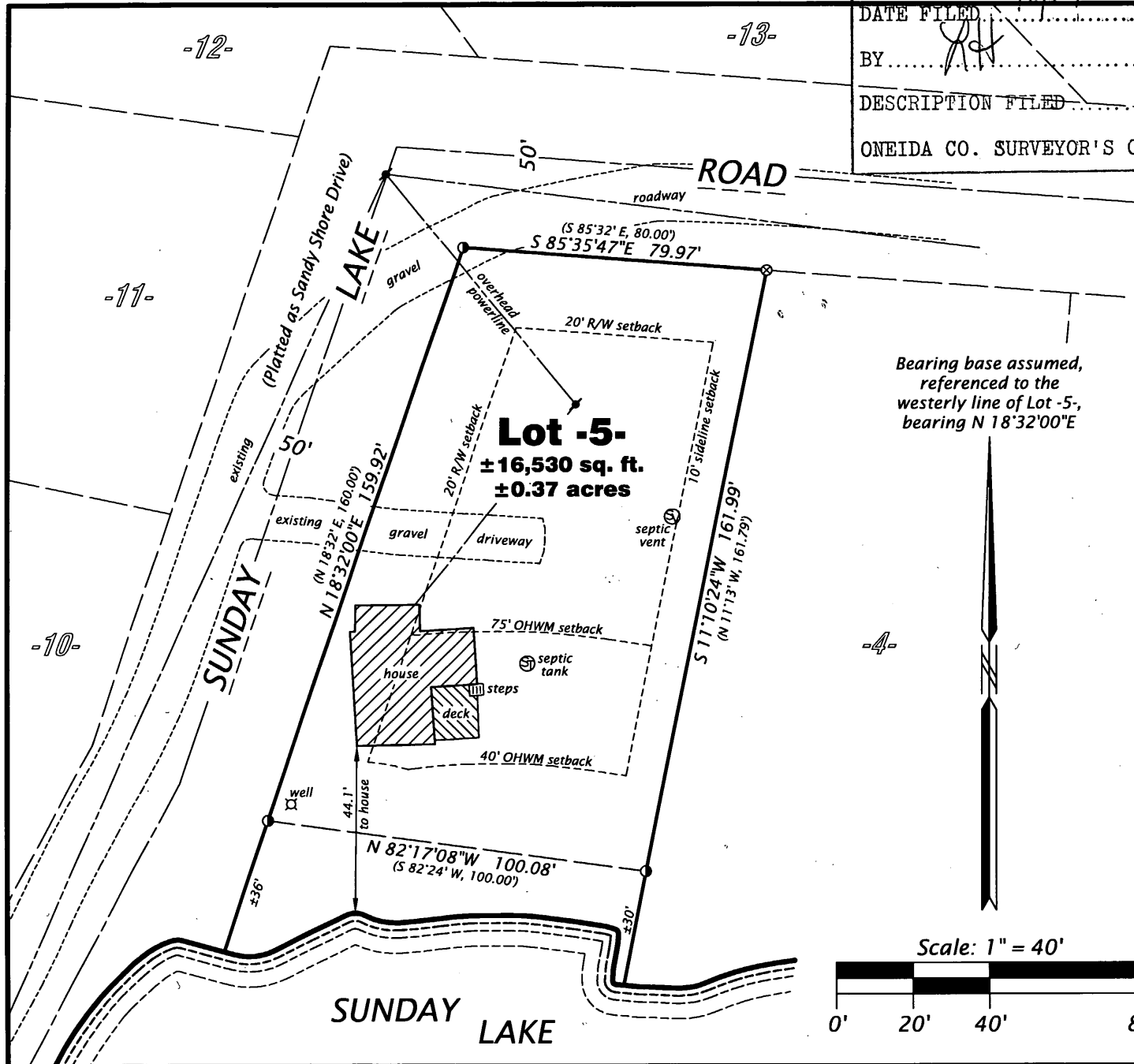

Bearing base assumed, referenced to the westerly line of Lot -5-, bearing N 18°32'00"E

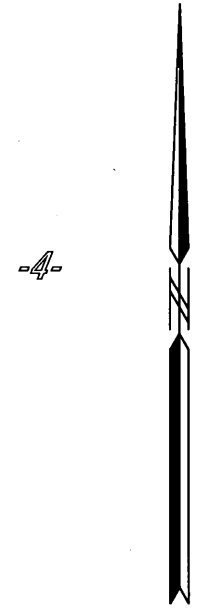

Scale: 1" = 40'



WILDERNESS SURVEYING, INC.
 Post Office Box 1111 - 8793 Earls Court
 Minocqua, Wisconsin 54548
 Tel. (715) 356-5100
 www.wildernesssurveying.com

Map No. 11-112
 File No. 4-10-395
 Drafted by: J. Dick

L2839

L2839