

PLAT OF SURVEY

OF THE EASTERLY BOUNDARY LINE OF RENAISSANCE 10 CONDOMINIUM, PARTS OF LOTS 2, 3, 4, 5 AND 6, BLOCK 3, OF THE "ORIGINAL PLAT" OF THE CITY OF RHINELANDER, BEING PART OF THE NW 1/4 OF THE NE 1/4, SECTION 6, TOWNSHIP 36 NORTH, RANGE 9 EAST, CITY OF RHINELANDER, ONEIDA COUNTY, WISCONSIN

MAP # **L 2840**  
 DATE FILED 10/12/11  
 BY ARJ  
 DESCRIPTION FILED .....  
 ONEIDA CO. SURVEYOR'S OFFICE

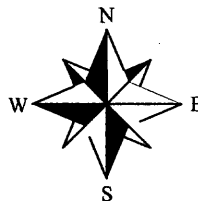
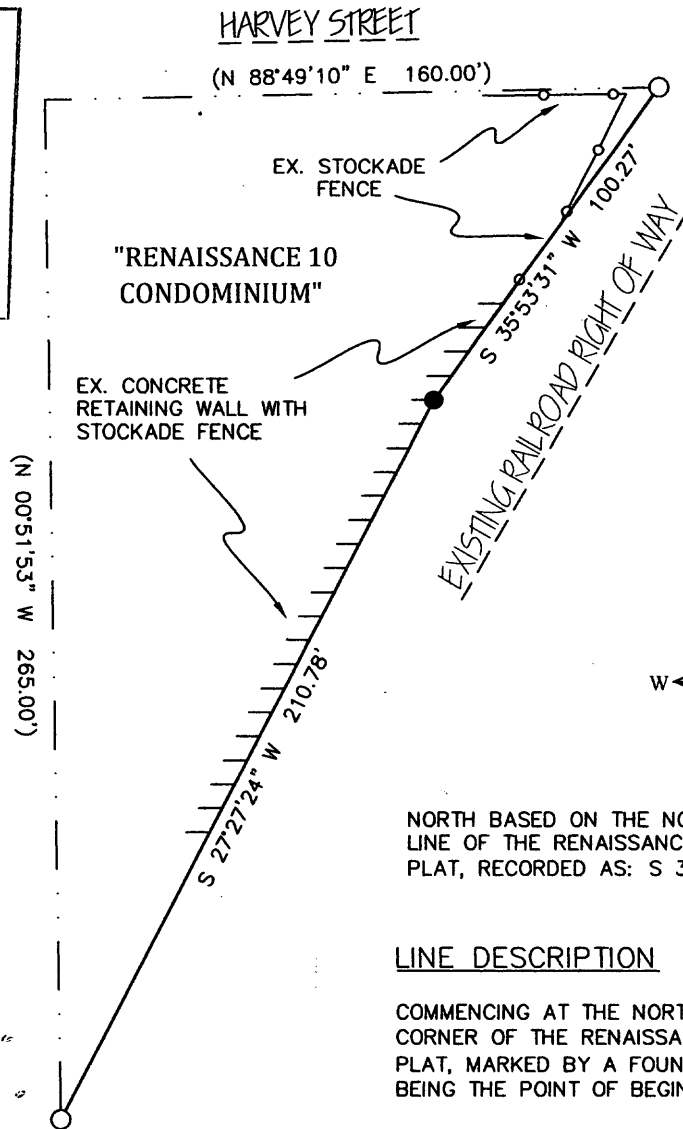

NORTH BASED ON THE NORTHEASTERLY MOST LINE OF THE RENAISSANCE 10 CONDOMINIUM PLAT, RECORDED AS: S 35°53'31\" W

LINE DESCRIPTION

COMMENCING AT THE NORTHEASTERLY MOST CORNER OF THE RENAISSANCE 10 CONDOMINIUM PLAT, MARKED BY A FOUND 1 1/4\" IRON PIPE, BEING THE POINT OF BEGINNING.

THENCE ALONG THE EASTERLY BOUNDARY OF RENAISSANCE 10 CONDOMINIUM, S 35°53'31\" W, 100.27 FEET TO A SET 3/4 INCH BY 18 INCH IRON ROD; THENCE CONTINUING ALONG SAID EASTERLY BOUNDARY, S 27°27'24\" W, 210.78 FEET TO A FOUND 1 1/4 INCH IRON PIPE, BEING THE TERMINUS OF SAID EASTERLY BOUNDARY OF RENAISSANCE 10 CONDOMINIUM.

SURVEYOR'S CERTIFICATE

I, ANTHONY R. JONES, WISCONSIN REGISTERED LAND SURVEYOR No. S-2508, TO HEREBY CERTIFY THAT I HAVE MADE THIS SURVEY UNDER THE DIRECTION OF CHRIS SHARKEY, OWNER, THAT THIS MAP, IN MY OPINION, IS A TRUE AND CORRECT REPRESENTATION OF THAT SURVEY, AND THAT I HAVE COMPLIED WITH THE PROVISIONS OF CHAPTER AE-7 OF THE WISCONSIN ADMINISTRATIVE CODE.

*ARJ* 9/20/11  
 ANTHONY R. JONES, R.L.S. No. S-2508



LEGEND

- 1 1/4\" IRON PIPE, FOUND
- 3/4\" BY 18\" IRON PIPE, SET



A.R JONES LAND SURVEYING RHINELANDER, WI 71.362.8409		
DRAWN BY: ARJ	DATE: 9/18/2011	CHRIS SCHARKEY 4247 W. LAKE GEORGE RD. RHINELANDER, WI 54501 "RENAISSANCE 10 CONDOMINIUM"
REVISION No.	DATE:	
SCALE: 1"=50'	SHEET: 1/1	PROJECT NUMBER: 2011-128