

L 2841

Part of
Outlot 1
in the County Plat of

STRASBURG HEIGHTS

in the
NE 1/4 of the SW 1/4
SECTION 26, T39N, R6E

Town of Minocqua,
Oneida County, Wisconsin

SURVEYOR'S CERTIFICATE

I, James D. Rein, Registered Land Surveyor No. S-1234, hereby certify that I have surveyed the property shown hereon; that this map represents an accurate survey of said property to the best of my knowledge and belief; that I have performed this survey by order of Lloyd Strasburg; and that I have complied with the requirements of Wisconsin Administrative Code A-E 7.

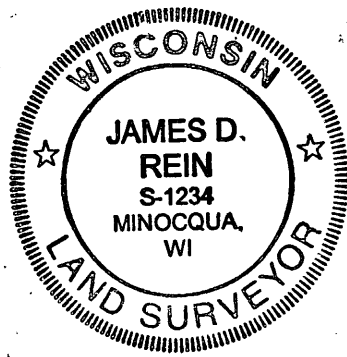

WILDERNESS
SURVEYING,
INC.

[Signature]
Registered Land Surveyor No. S-1234
Dated this 24th day of June, 2011
* Revised this 28th day of September, 2011

LEGEND

- = 1.0" dia. iron pipe found in place.
- () = Bearing and distance of record.
- Monument sizes are outside diameter dimension.

Scale: 1" = 60'

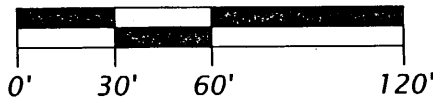

* Revised 08/28/11 to show sign structure and lighting; and by order of Lynn Trapp.

L 2841

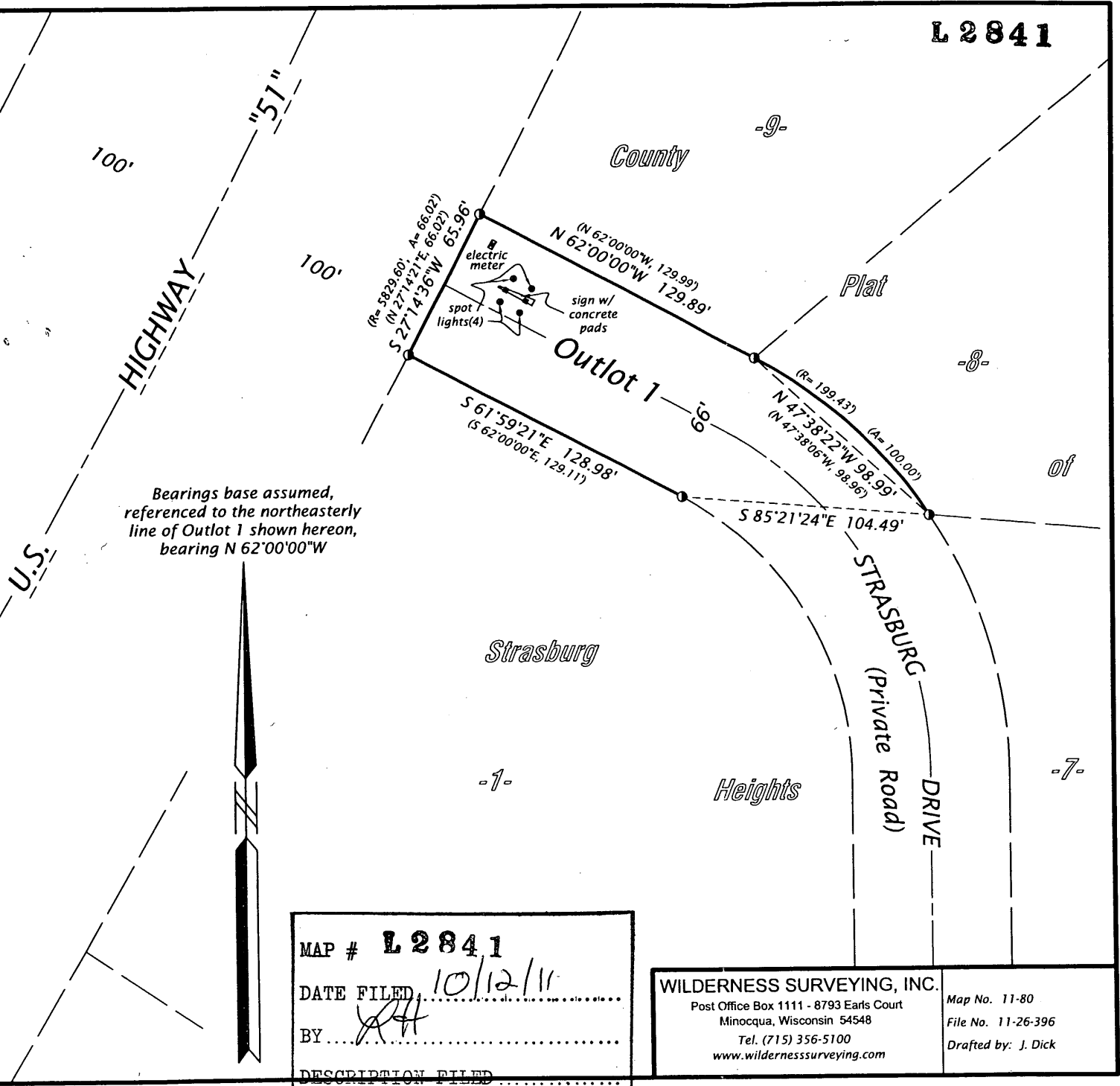

MAP # **L 2841**
 DATE FILED 10/12/11
 BY [Signature]
 DESCRIPTION FILED
 ONEIDA CO. SURVEYOR'S OFFICE

WILDERNESS SURVEYING, INC.
 Post Office Box 1111 - 8793 Earls Court
 Minocqua, Wisconsin 54548
 Tel. (715) 356-5100
 www.wildernesssurveying.com

Map No. 11-80
 File No. 11-26-396
 Drafted by: J. Dick