

**Lot -4- of the  
Plat of Forest Green I  
being located in Part of Government Lot -3-  
Section 1, Township 39 North, Range 4 East  
Town of Minocqua  
Oneida County, Wisconsin**

- LEGEND**
- - 1.050" Iron Pipe Found
  - - 2.315" Iron Pipe Found
  - △ - Calculated Point (not monumented per this survey)
  - SV - Septic Vent
  - ST - Septic Tank
  - ▨ - Existing Structure (per exterior wall)
- ( ) - Recorded as values  
(NOTE: Iron pipe diameter is outside diameter)

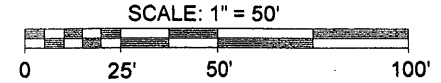

**SURVEYOR'S CERTIFICATE**

I, Dwight A. Miesbauer, Registered Land Surveyor No. S - 2785, hereby certify that I have surveyed and mapped the property shown hereon, and that I have complied with the applicable requirements of the Wisconsin Administrative Code Chapter A - E7 and that this map represents a true and accurate survey of said property to the best of my knowledge and belief.

This survey was performed under the order of:  
Gerald and Judith Zingsheim

This survey is made for the use of the present owners of the property, and also those who purchase, mortgage, or guarantee the title thereto within one year from date hereof.

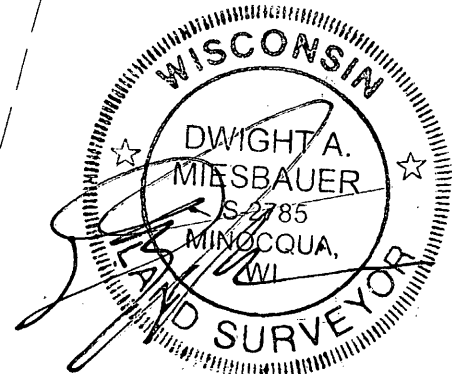

Registered Land Surveyor No. S - 2785  
Dwight A. Miesbauer Sr.



(715) 439-3226 www.survey-north-llc.com

**"Zingsheim Survey"**

Drafted By: Dwight Miesbauer Sr.  
Job No. 11R15 Scale: 1" = 50'  
Dated the 23th Day of September, 2011

MAP # **L 2844**  
DATE FILED **10/20/11**  
BY **DA**  
DESCRIPTION FILED  
ONEIDA CO. SURVEYOR'S OFFICE

**Buckskin Lake**

Assumed North, based on the North line of Lot -4- shown hereon which bears S 89°13'48" E

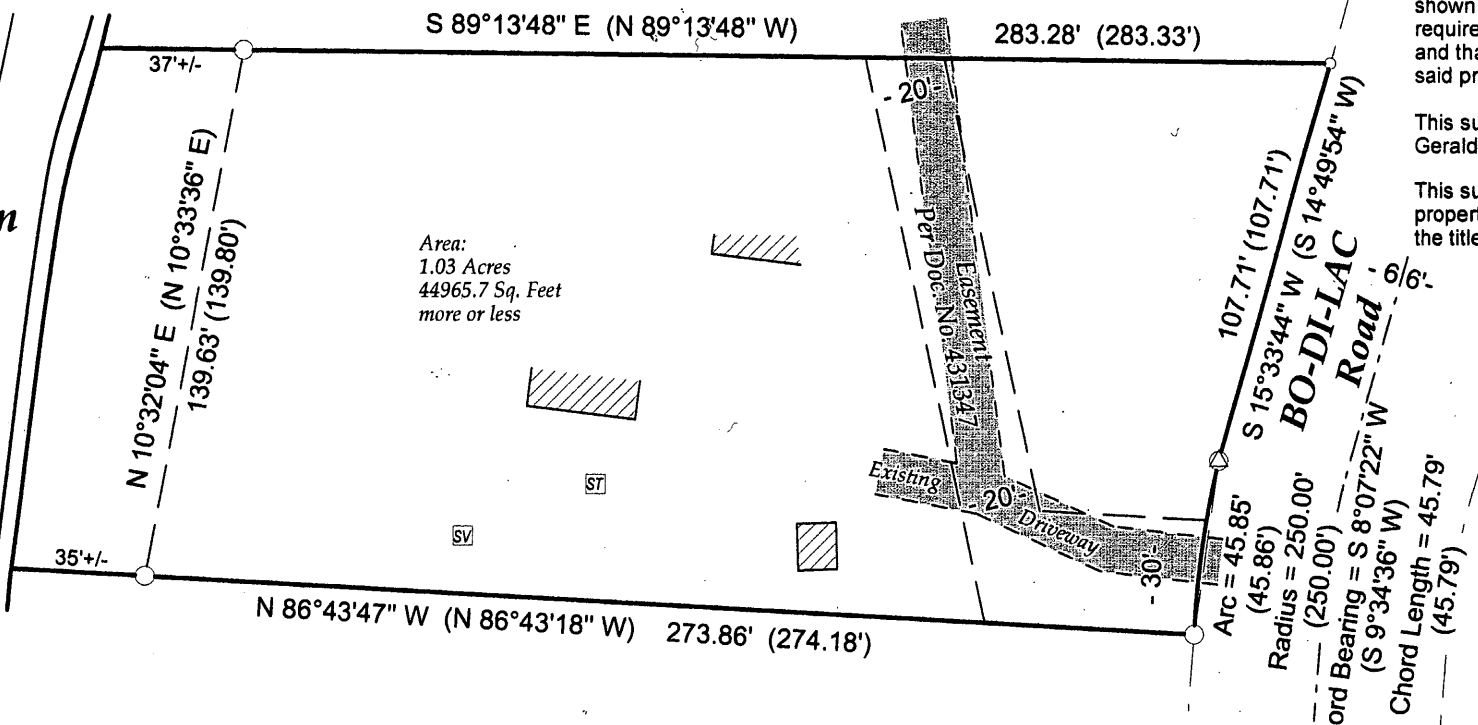
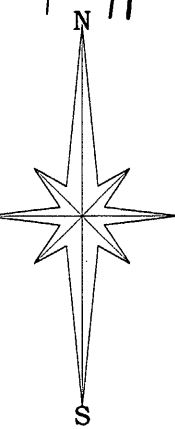

Area:  
1.03 Acres  
44965.7 Sq. Feet  
more or less

- Note: The Southerly line of Lot -4- shown hereon was flagged / marked with Surveyor's ribbon and metal fence stakes per this survey.
- Note: Only three points were marked on the Northerly line of Lot -4- shown hereon.
- Note: Existing structures shown hereon were only partially located per this survey it is not the intent of this survey to show all structures.
- Note: It is not the intent of this survey to show all easements.

The field work pertaining to this survey was completed on the 15th Day of September, 2011.