

### Part of Government Lot 3, Section 11, Township 39 North, Range 6 East Town of Minocqua, Oneida County, Wisconsin

#### Description

Part of Government Lot 3, Section 11, Township 39 North, Range 6 East, town of Minocqua, Oneida County, Wisconsin shown on a survey map by Survey North, LLC of Wisconsin with a Job No. of 11R12 dated the 23rd Day of August, 2011 and more particularly described as follows:

Commencing at the Northwest Section Corner of Section 11 marked by a 1.900" Iron Pipe; thence South 34° 21' 04" East (Assumed North, based on the Northerly line of the parcel of land described herein which bears North 88° 58' 00" East, a distance of 1573.20 feet to a 1.900" Iron Pipe on the Easterly right-of-way of Niemi Drive, said point being the POINT OF BEGINNING.

Thence leaving said Easterly right-of-way North 88° 58' 00" East, a distance of 250.11 feet to a 3/4" Iron Rod; thence South 1° 31' 58" East, a distance of 149.95 feet to a 1.900" Iron Pipe; thence South 1° 36' 00" East, a distance of 96.19 feet to a 1.050" Iron Pipe; thence South 84° 39' 54" West, a distance of 214.37 feet to a 1.050" Iron Pipe on said Easterly right-of-way; thence along said right-of-way North 9° 18' 32" West, a distance of 114.78 feet to a 1.660" Iron Pipe; thence continuing along said Easterly right-of-way North 9° 29' 03" West, a distance of 150.26 feet to the POINT OF BEGINNING.

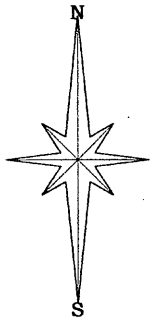
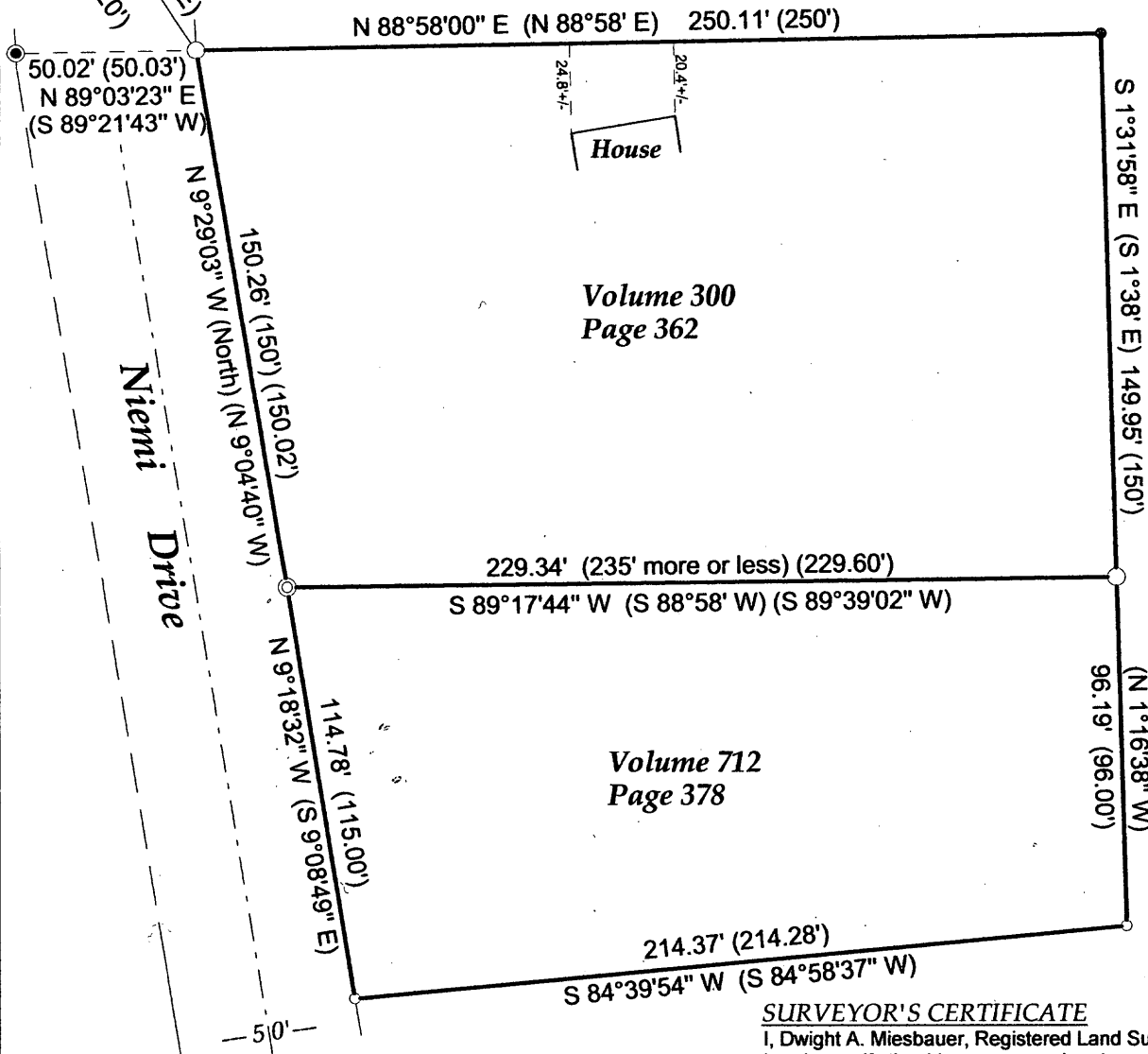
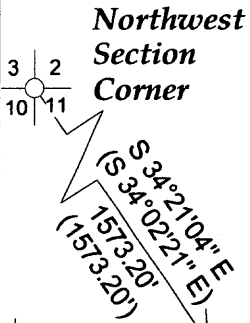

Assumed North, based on the Northerly line of the Parcel shown hereon which bears N 88° 58' 00" E

Note: Existing structures were not located or shown per this survey.  
Note: This survey was performed to locate parcel corners only. No lot lines were flagged or marked per this survey.

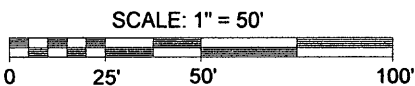

- LEGEND**
- - 3/4" Iron Rod Found
  - ⊙ - 1 1/4" Iron Rod Found
  - - 1.050" Iron Pipe Found
  - ⊖ - 1.660" Iron Pipe Found
  - ⦶ - 1.900" Iron Pipe Found
  - ( ) - Recorded as values
- (NOTE: Iron pipe diameter is outside diameter)



#### SURVEYOR'S CERTIFICATE

I, Dwight A. Miesbauer, Registered Land Surveyor No. S - 2785, hereby certify that I have surveyed and mapped the property shown hereon, and that I have complied with the applicable requirements of the Wisconsin Administrative Code Chapter A - E7 and that this map represents a true and accurate survey of said property to the best of my knowledge and belief.

This survey was performed under the order of:  
Mike and Sandra Trapp

This survey is made for the use of the present owners of the property, and also those who purchase, mortgage, or guarantee the title thereto within one year from date hereof.

The field work pertaining to this survey was completed on the 16th Day of August, 2011.

**SURVEY NORTH LLC**  
LAND SURVEYING & LAND CONSULTING

(715) 439-3226 www.survey-north-llc.com

**"Trapp Survey"**  
Drafted By: Dwight Miesbauer Sr.  
Job No. 11R12 Scale: 1" = 50'  
Dated the 23rd Day of August, 2011

Note: It is not the intent of this survey to show easements.

MAP # **L 2845**

DATE FILED 10/20/11

BY [Signature]

DESCRIPTION FILED.....

ONEIDA CO. SURVEYOR'S OFFICE