

MAP # L2846

DATE FILED 10/28/11

BY J.A.

DESCRIPTION FILED

ONEIDA CO. SURVEYOR'S OFFICE

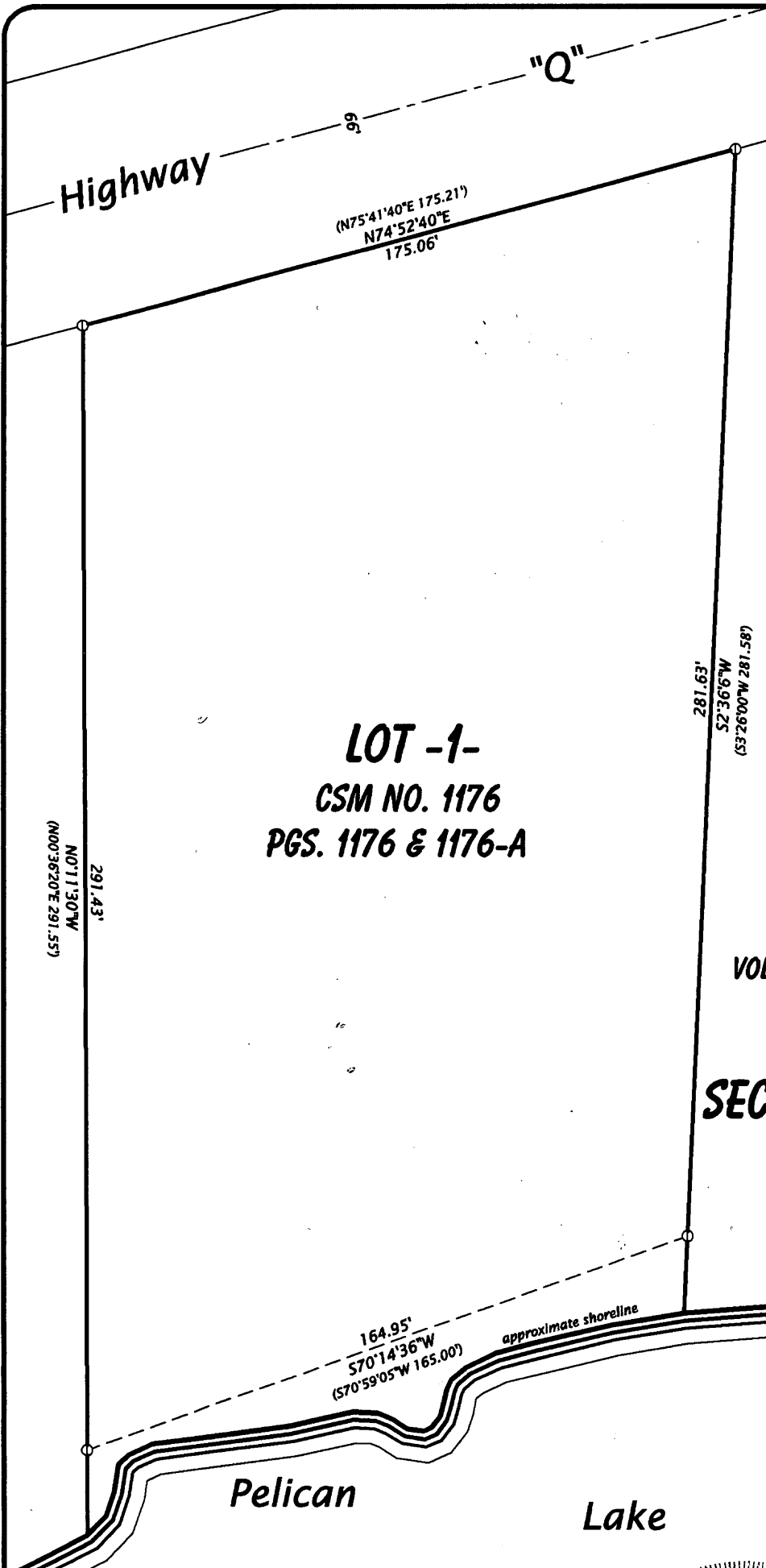

Bearing base assumed, referenced to the east line of Lot -1, bearing S2°36'06"W



Scale 1" = 40'

Legend

⊙ = 1.3" dia. iron pipe found in place.

( ) = Dimensions of record.

Pipe sizes are outside diameter dimension.

LOT -1-  
RECORDED IN  
VOL. 4, CSM'S ON PGS 1176 & 1176-A  
LOCATED IN  
**GOV'T. LOT 1**  
**SECTION 18, T35N, R11E**  
SCHOEPKE TOWNSHIP  
ONEIDA COUNTY, WISCONSIN

Note: The Client has requested that no improvements be located or shown hereon as part of the survey.

SURVEYOR'S CERTIFICATE

I, Michael L. Oestreich, Registered Land Surveyor No. S-2118, hereby certify that I have surveyed the property shown hereon; that this map represents an accurate survey of said property to the best of my knowledge and belief; that I have performed this survey by order of Karl Kapke; and that I have complied with the requirements of Wisconsin Administrative Code A-E 7.

Date: 8/15/11

Map No. 11-24

Drafted by: M. Oestreich

File No. 18-3511

Sheet 1 of 1 sheet

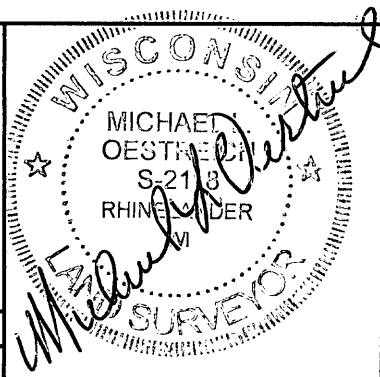

Oestreich  
Surveying &  
Mapping, LLC  
5946 Forest Lane  
Rhinelander, WI 54501  
Tel. (715) 362-5538  
RLS2118@charter.net