

RECEIVED & FILED # **L285**

Oneida County Surveyor's Office

Date **FEB. 14 1986**

By **MJH**

OCS Area #.....

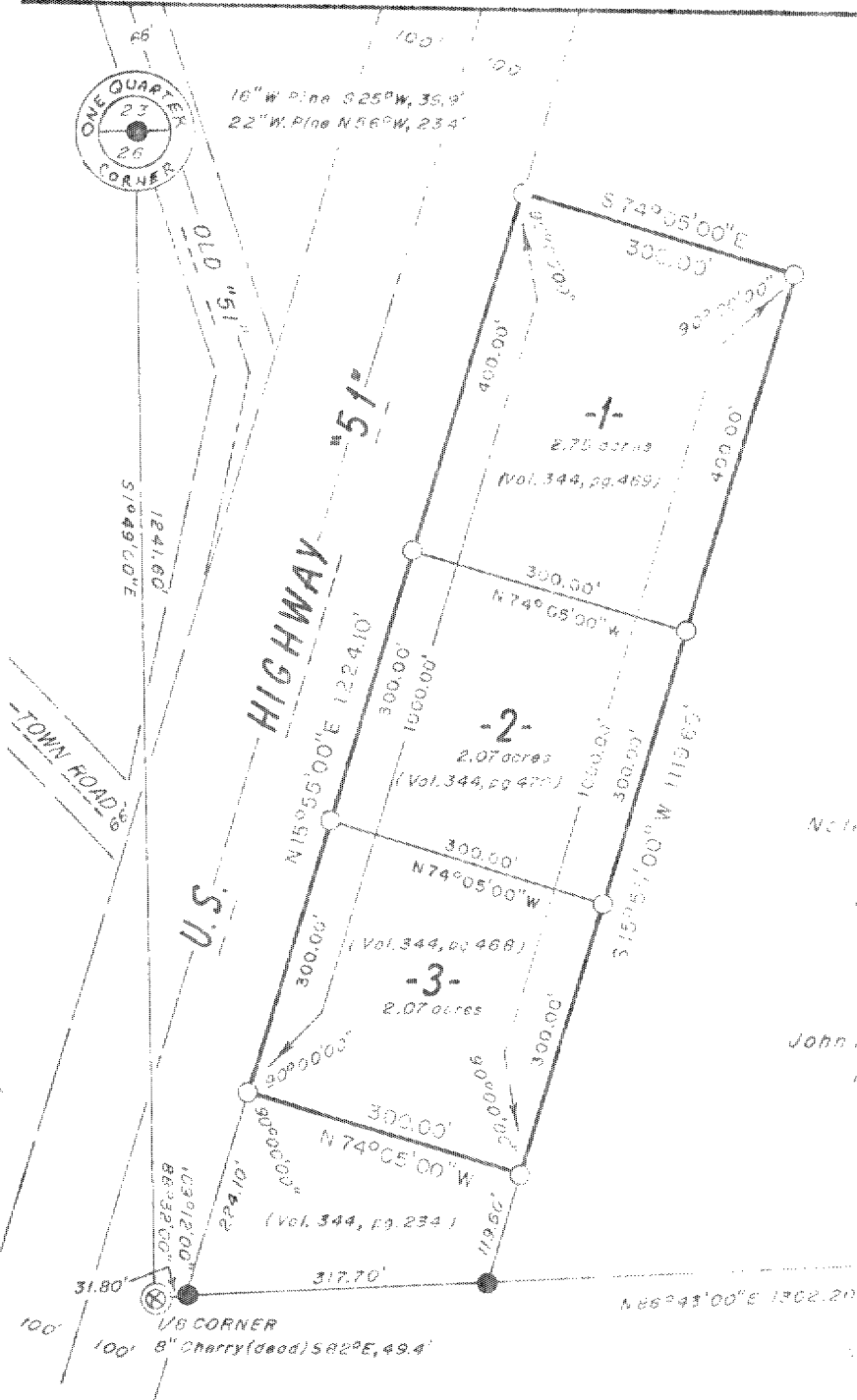
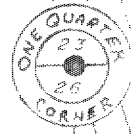

Part of the  
**NW 1/4 of the NE 1/4  
SECTION 26, T39N, R6E**

Minocqua Township  
Oneida County, Wisconsin

LEGEND

- 2" iron pipe found in place.
- ⊗ 1 1/2" iron pipe found in place.
- 1" iron pipe found in place.

Note: This certified survey is recorded as a result of an application by the ONEIDA COUNTY PLANNING and ZONING COMMITTEE of their meeting May 1, 1980.

John H. Fisher & Associates, Inc.  
Minocqua, Wisconsin

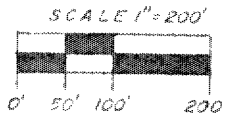

1/16 CORNER  
6" Maple S78°W, 6.3'  
12" Oak N 25°E, 11.3'

Parcels 1, 2 and 3 previously recorded in the 1944, page 469, Volume 344, page 470, Volume 244, page 410, being part of the NW 1/4 of the NE 1/4, Section 26, T39N, R6E, Minocqua Township, Oneida County, Wisconsin, more particularly described as follows:

Commencing at the one quarter corner common to Sections 23 and 26; thence S1°49'00"N, 1241.60 feet; thence S68°42'00"W, 324.50 feet; thence N15°55'00"E, 224.10 feet to the place of beginning.

Thence continuing N15°55'00"E, 1000.00 feet; thence N74°05'00"E, 300.00 feet; thence S15°55'00"W, 1000.00 feet; thence S74°05'00"W, 300.00 feet to the place of beginning.

Subject to any easements, restrictions or reservations of record or of use and to a perpetual easement for public utilities.

I, John H. Fisher, Registered Land Surveyor, No. S-530, hereby certify that we have surveyed the above described property; that this plat is an accurate survey and a true representation thereof and correctly shows the exterior boundary lines and the correct measurements thereof; that we have made such survey by the order of Thomas Keller, and that we have complied with Chapter 23c.34 of the Wisconsin Statutes.

*John H. Fisher*  
John H. Fisher S-530  
Dated: May 6, 1980

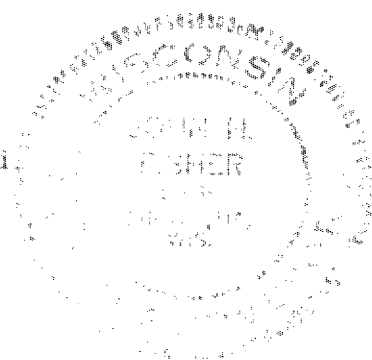

5871