

Client: Zeller Daniel
Drawn By: MEH
Project # 894
Sheet 1 of 1

NICOLET SURVEYORS, INC.

1615 SPRUCE AVENUE TOMAHAWK, WI 54487
715-362-2808 nicoletsurvey@yahoo.com



© 2010 NICOLET SURVEYORS, INC.

PLAT OF SURVEY

Part of the SE 1/4 of the SW 1/4 of Section 32, T.36N., R.4E., Town of Lynne, Oneida County, Wisconsin

Bearings are referenced to the South line of the SW 1/4 of Section 32, recorded as bearing N89°36'16"W on Oneida County L.I.O. Map # L1821

MAP #	L 2855
DATE FILED	1/21/12
BY	[Signature]
DESCRIPTION FILED	
ONEIDA CO. SURVEYOR'S OFFICE	

SURVEYOR'S CERTIFICATE:

I hereby certify, to the best of my knowledge and belief, that I have surveyed the property shown hereon; that this map represents an accurate survey of said property and that I have complied with the applicable requirements of Wisconsin Administrative Code Chapter A-E 7.

Dated this: 25th day of May, 2010.

Nicolet Surveyors, Inc.
By: Matthew E. Hوجلund
R.L.S. S-1910

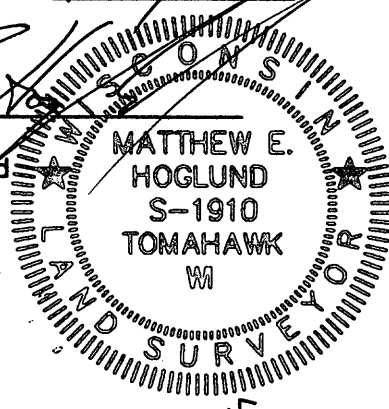

WAIVER:

Pursuant to Chapter A-E 7.01(2) an Agreement was made between Matthew E. Hوجلund of Nicolet Surveyors, Inc. and Zeller Daniel, owner of the property, to exclude the following requirements of Chapter A-E 7:

1. Only the East line of Oneida County Land Information Office Map No. 1821 was resurveyed, with additional intermediate points set along the line as shown hereon. No independent survey of Section 32 or deed determinations were made.

2. A legal description was not prepared.

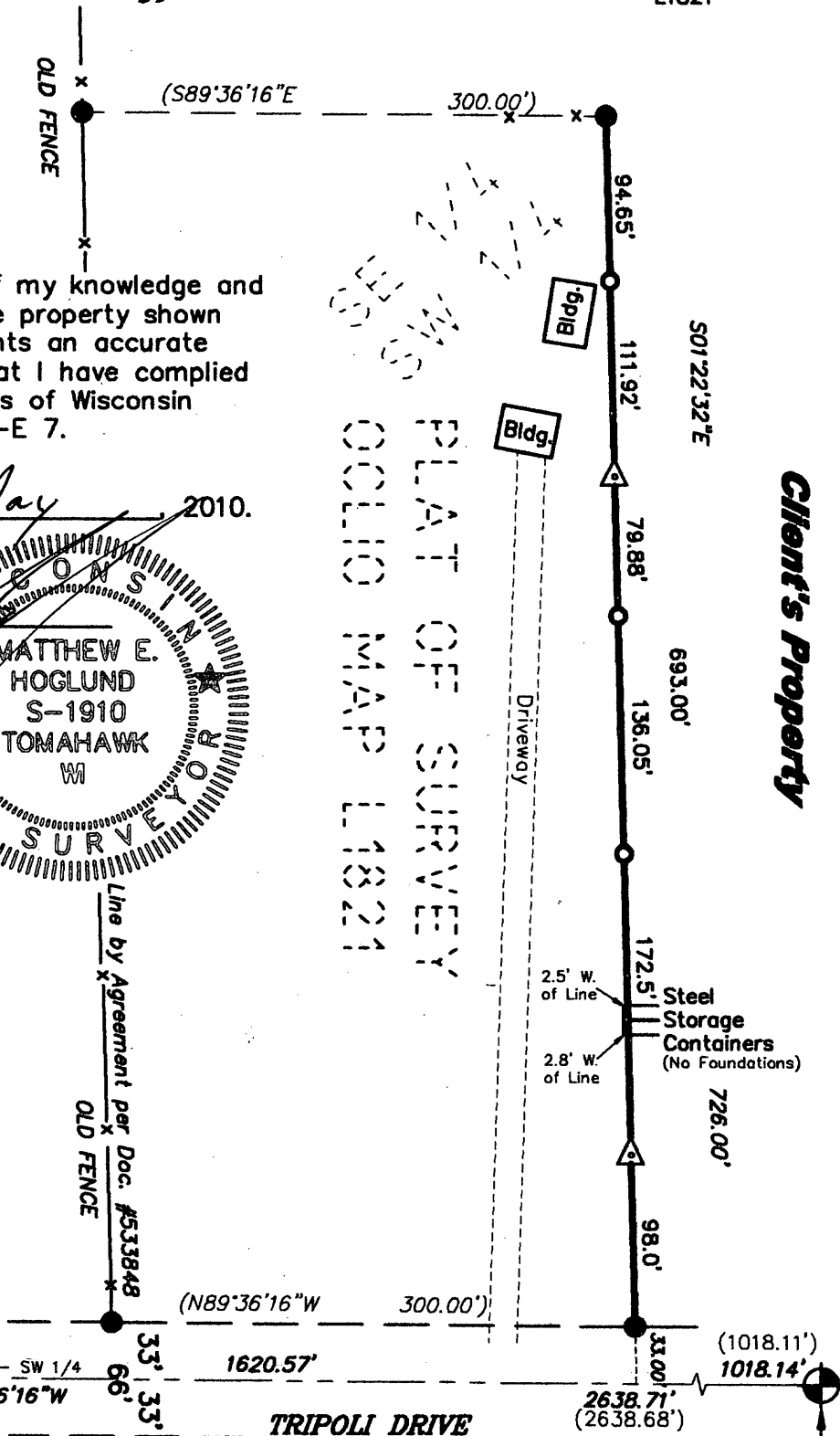

SW Corner
Sec.32-36-4E
(Fd. PK Nail)

S 1/4 Corner
Sec.32-36-4E
(Fd. Berntsen Mon.)

GRAPHIC SCALE



(IN FEET)
1 inch = 100 ft.

Legend

- Set 3/4" by 24" Iron Rebar Weighing 1.5 lbs./ft.
- Found 3/4" Iron Rebar
- △ Set 60d Nail and lath
- Parcel Boundary (See Waiver Hereon)
- - - R/W Line
- (46.57') Record Dimensions