

L 2857

The Westerly Line
of
Lot 1
of
ONEIDA COUNTY C.S.M. No. 2139
Part of
GOV'T. LOT 4
and part of the
SW 1/4 of the NE 1/4
SECTION 30, T39N, R7E

Town of Woodruff
Oneida County, Wisconsin

SURVEYOR'S CERTIFICATE

I, James D. Rein, Registered Land Surveyor No. S-1234, hereby certify that I have surveyed the property shown hereon; that this map represents an accurate survey of said property to the best of my knowledge and belief; that I have performed this survey by order of Joan Seramur and Gregory Harrold; and that I have complied with the requirements of Wisconsin Administrative Code A-E 7.

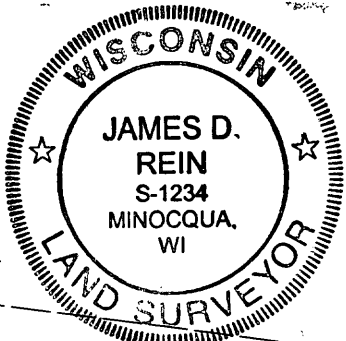

WILDERNESS SURVEYING, INC.

Registered Land Surveyor # S-1234
Dated this 5th day of January, 2012

MAP # L 2857
DATE FILED 1/11/12
BY [Signature]
DESCRIPTION FILED
ONEIDA CO. SURVEYOR'S OFFICE

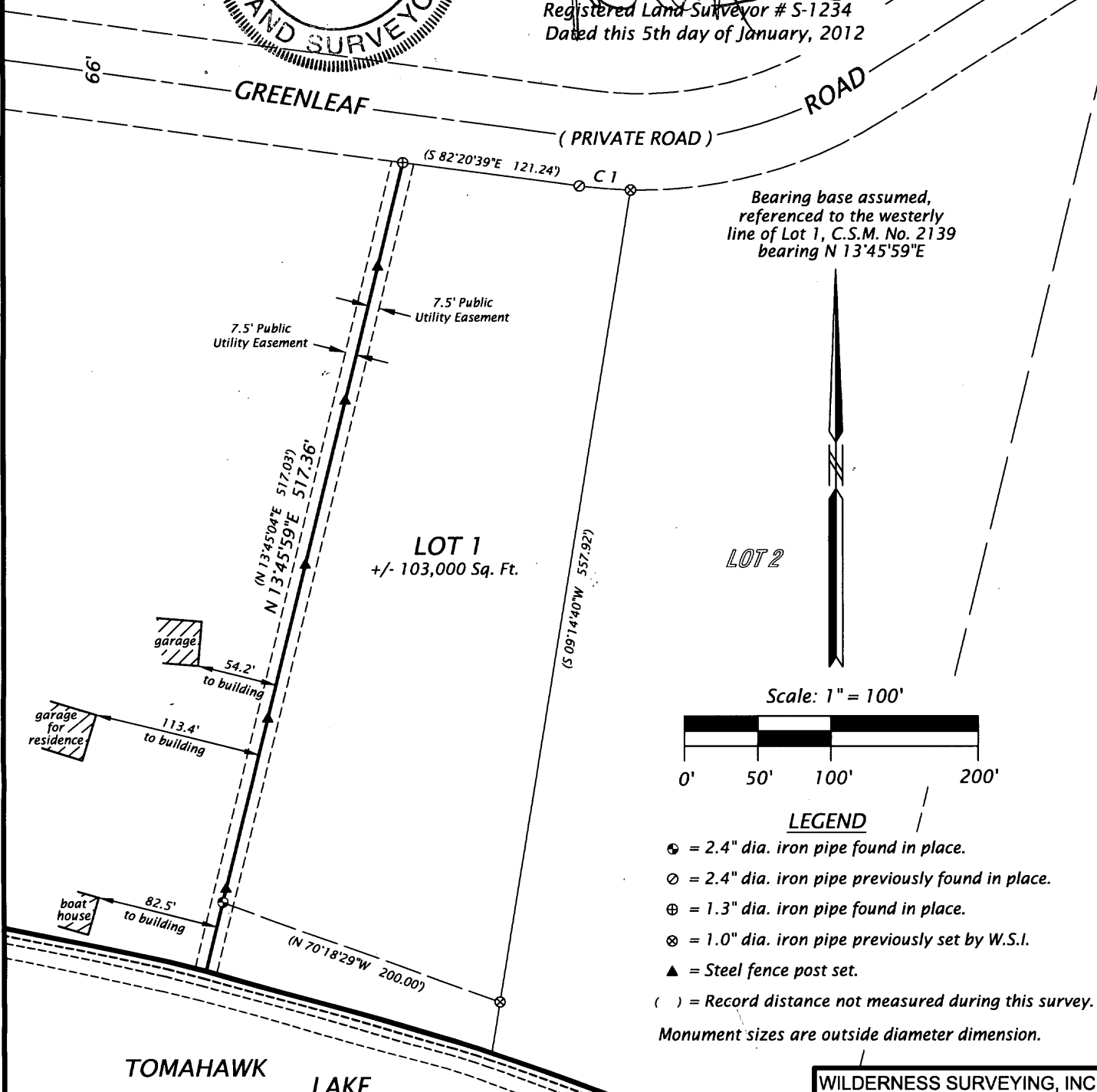

Bearing base assumed, referenced to the westerly line of Lot 1, C.S.M. No. 2139 bearing N 13°45'59\"/>

Scale: 1" = 100'

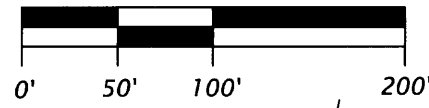

LEGEND

- ⊙ = 2.4" dia. iron pipe found in place.
 - ⊖ = 2.4" dia. iron pipe previously found in place.
 - ⊕ = 1.3" dia. iron pipe found in place.
 - ⊗ = 1.0" dia. iron pipe previously set by W.S.I.
 - ▲ = Steel fence post set.
 - () = Record distance not measured during this survey.
- Monument sizes are outside diameter dimension.

GREENLEAF ROAD RIGHT OF WAY CURVE DATA TABLE

Curve	Radius	Length	Delta	Chord	Chord Bearing
C1	(310.53')	(35.00')	(6°27'28")	(34.98')	(S 85°26'48" E)

WILDERNESS SURVEYING, INC.
Post Office Box 1111 - 8793 Earls Court
Minocqua, Wisconsin 54548
Tel. (715) 356-5100
www.wildernesssurveying.com

Map No: 11-182
File No: 7 30-396
Drafted by: J. Dick & R.N.

L 2857