

MAP # **L 2861**  
 DATE FILED 2/13/12  
 BY RH  
 DESCRIPTION FILED.....  
 ONEIDA CO. SURVEYOR'S OFFICE

RECORD BEARINGS  
 Referenced to the north line of  
 Lot 1 per C.S.M. No. 1866, recorded  
 on September 9, 1996.

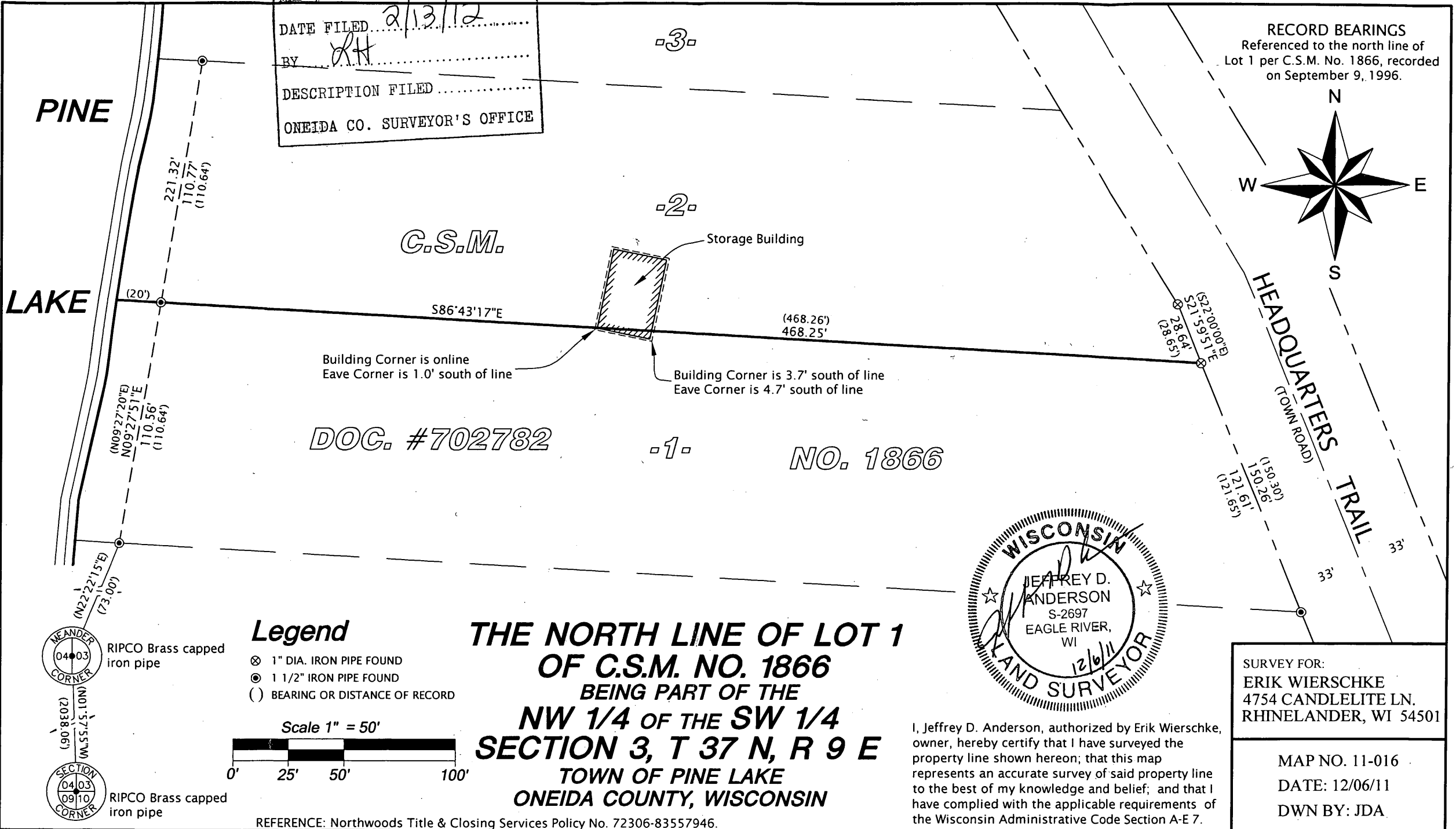
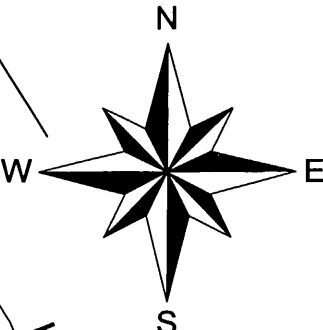

DOC. #702782

NO. 1866

- Legend**
- ⊗ 1" DIA. IRON PIPE FOUND
  - ⊙ 1 1/2" IRON PIPE FOUND
  - ( ) BEARING OR DISTANCE OF RECORD

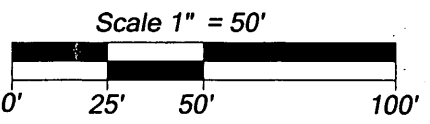

**THE NORTH LINE OF LOT 1  
 OF C.S.M. NO. 1866  
 BEING PART OF THE  
 NW 1/4 OF THE SW 1/4  
 SECTION 3, T 37 N, R 9 E  
 TOWN OF PINE LAKE  
 ONEIDA COUNTY, WISCONSIN**



I, Jeffrey D. Anderson, authorized by Erik Wierschke, owner, hereby certify that I have surveyed the property line shown hereon; that this map represents an accurate survey of said property line to the best of my knowledge and belief; and that I have complied with the applicable requirements of the Wisconsin Administrative Code Section A-E 7.

SURVEY FOR:  
**ERIK WIERSCHKE**  
 4754 CANDLELITE LN.  
 RHINELANDER, WI 54501

MAP NO. 11-016  
 DATE: 12/06/11  
 DWN BY: JDA

REFERENCE: Northwoods Title & Closing Services Policy No. 72306-83557946.