

L 2862

Lot -3-
in the Plat of

L 2862

WOODLAND ESTATES

in part of the
SW 1/4 of the SW 1/4
SECTION 1, T39N, R6E

Town of Woodruff
Oneida County, Wisconsin

SURVEYOR'S CERTIFICATE

I, James D. Rein, Registered Land Surveyor No. S-1234, hereby certify that I have surveyed the property shown hereon; that this map represents an accurate survey of said property to the best of my knowledge and belief; that I have performed this survey by order of Stephanie Von Holdt; and that I have complied with the requirements of Wisconsin Administrative Code A-E 7.

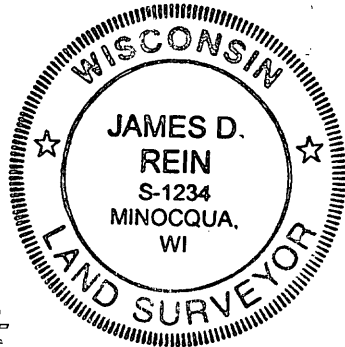

WILDERNESS
SURVEYING,
INC.
[Signature]
Registered Land Surveyor No. S-1234
Dated this 26th day of January, 2012

Lot -8-

Lot -9-

Bearing base assumed,
referenced to the southerly
line of Lot -3- hereon,
bearing N 89°54'47"W

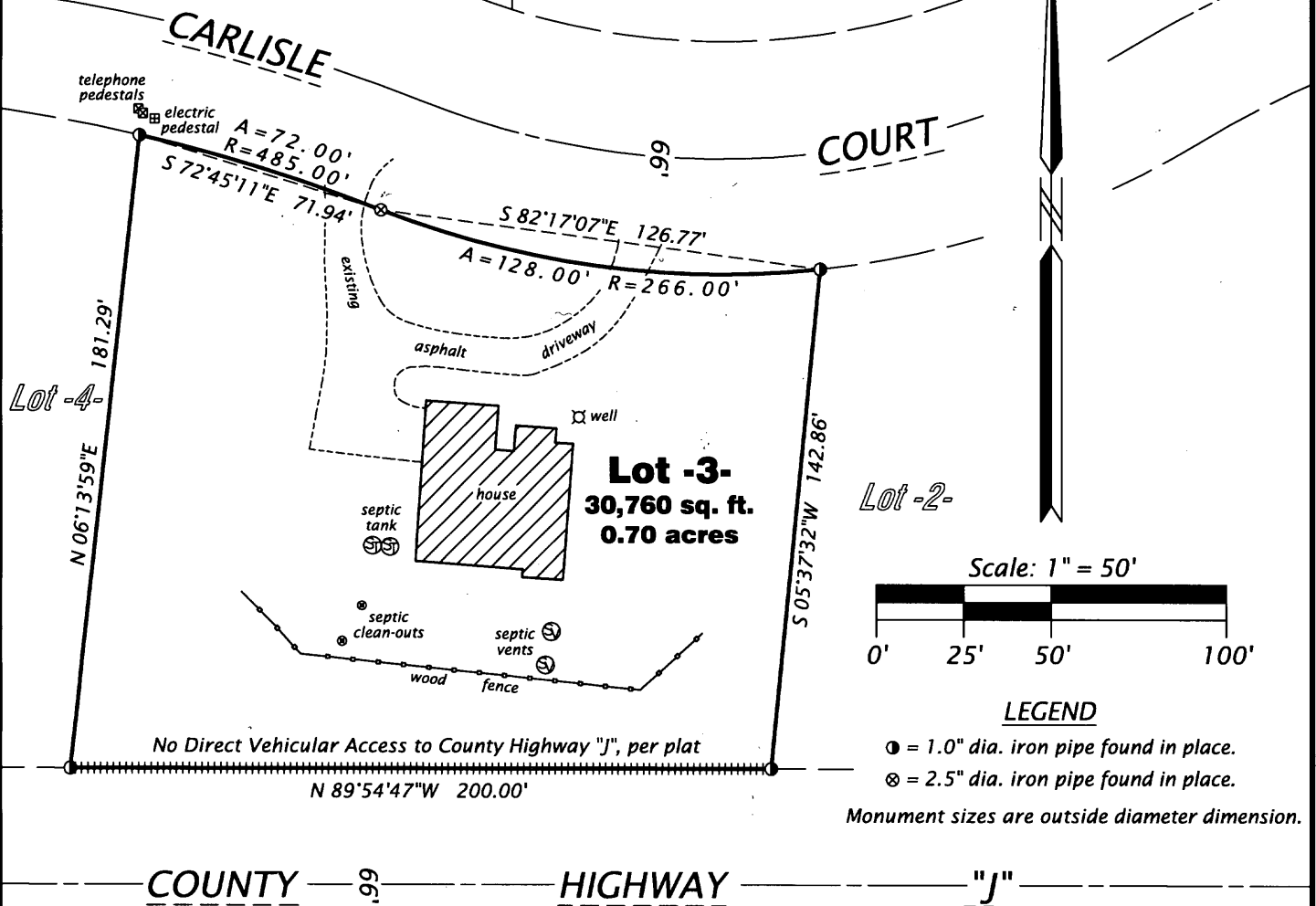

Lot -4-

Lot -2-

L 2862

MAP # **L 2862**
DATE FILED 2/13/12
BY JH
DESCRIPTION FILED

ONEIDA CO. SURVEYOR'S OFFICE

WILDERNESS SURVEYING, INC.
Post Office Box 1111 - 8793 Earls Court
Minocqua, Wisconsin 54548
Tel. (715) 356-5100
www.wildernesssurveying.com

Map No. 12-07
File No. 13-1-396
Drafted by: J. Dick

L 2862