

LEGEND

- ⊕ = 2.4" dia. iron pipe found in place.
 - = 1.9" dia. iron pipe found in place.
 - ⊙ = 1.7" dia. iron pipe found in place.
 - = 1" dia. iron pipe found in place.
 - ⦿ = 1" dia. iron rod found in place.
 - = 1" dia. iron pipe previously set by W.S.I.
 - ⊞ = 3.5" x 3.5" concrete monument found in place.
 - ⊗ = Computed corner position
- Other corner monuments are as noted.

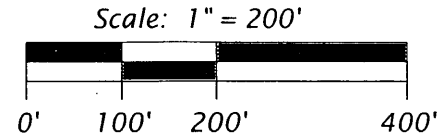

SEWER & WATER UTILITY EASEMENT

2.4" dia. capped aluminum monument found in place



1 1/4" dia. iron pipe found in place.

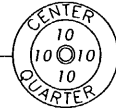

LOT 1
O.C.C.S.M. NO. 2868
 recorded in
Vol. 12 CSM on page 2868
 being part of
Gov't. Lot 2
 and part of the
SW 1/4 of the NE 1/4
 and part of the
NW 1/4 of the SE 1/4
Section 10, T39N, R6E
 Minocqua Township
 Oneida County, Wisconsin

Bearings Grid North, Wisconsin Coordinate System North Zone, based on a previous solar observation

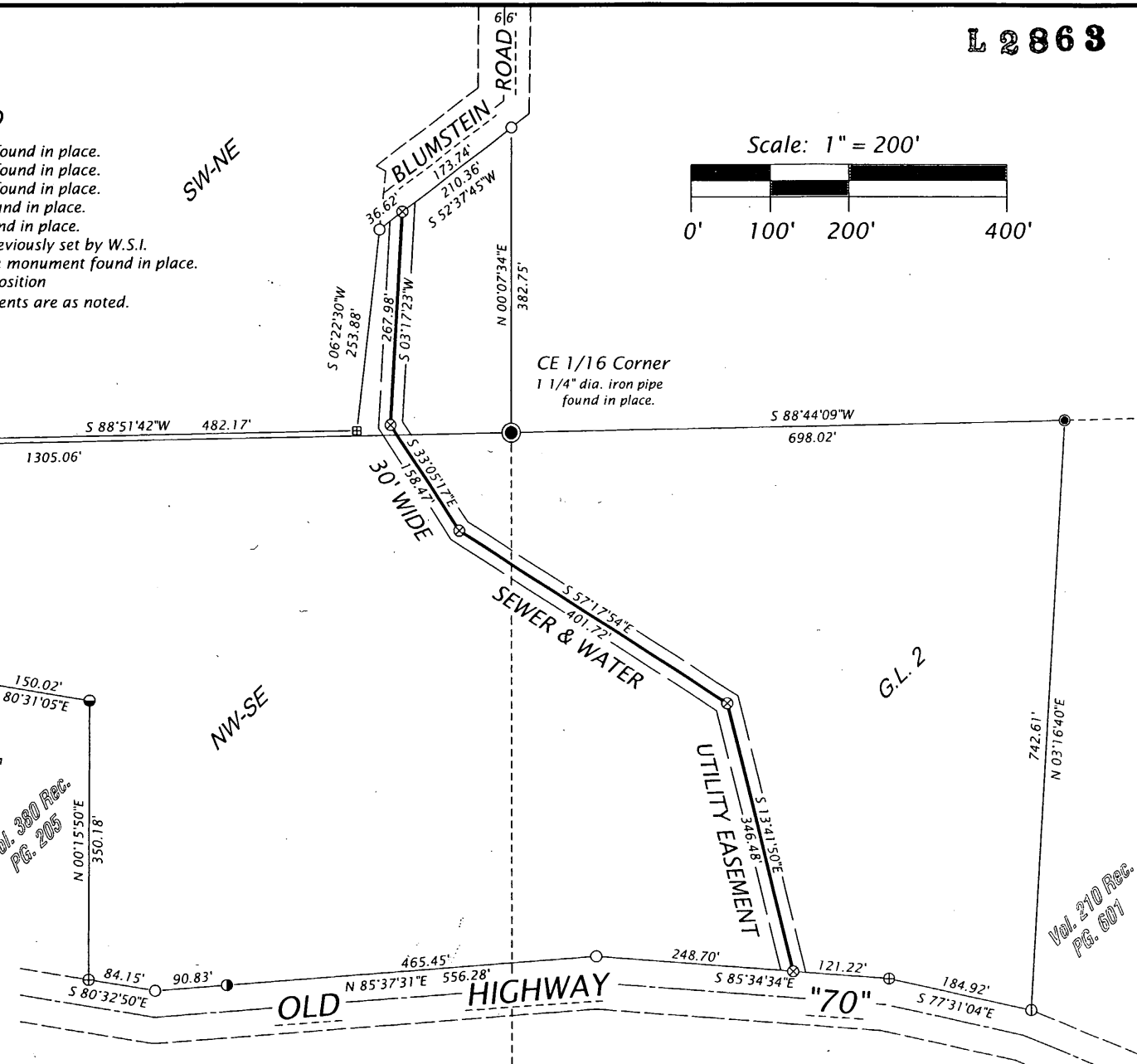

MAP # **L 2863**
 DATE FILED 2/13/12
 BY JA
 DESCRIPTION FILED
 ONEIDA CO. SURVEYOR'S OFFICE

WILDERNESS SURVEYING, INC.
 Post Office Box 1111 - 8793 Earls Court
 Minocqua, Wisconsin 54548
 Tel. (715) 356-5100
 www.wildernesssurveying.com

Map No.: 12-06
 File No.: 7,9,10-10-396
 Drafted by: JL REIN
 Sheet 1 of 2 sheets

SEWER & WATER UTILITY EASEMENT

SURVEYOR'S CERTIFICATE

I, James L. Rein, Registered Land Surveyor No. S-2335, hereby certify that I have surveyed the easement shown hereon; that this map represents an accurate survey of said easement to the best of my knowledge and belief; that I have performed this survey by order of Robert Rynders; and that I have complied with the requirements of Wisconsin Administrative Code A-E 7.



WILDERNESS
SURVEYING,
INC.

[Signature]
Registered Land Surveyor # S-2335
Dated this 18th day of January, 2012

SEWER & WATER UTILITY EASEMENT

A sewer and water utility easement thirty (30) feet in width located on Lot 1 of Oneida County Certified Survey Map No. 2868, recorded in Volume 12 CSM on page 2868, located in part of Government Lot 2, part of the Southwest Quarter of the Northeast Quarter and part of the Northwest Quarter of the Southeast Quarter, Section 10, Township 39 North, Range 6 East, Town of Minocqua, Oneida County, Wisconsin, the centerline of which is more particularly described as follows:

Commencing at the Quarter Corner common to Sections 9 and 10, marked by a capped aluminum monument; thence North 88 degrees 34 minutes 07 seconds East for a distance of 2313.98 feet to the Center-Quarter corner of Section 10 marked by an iron pipe; thence North 88 degrees 53 minutes 06 seconds East for a distance of 1305.06 feet to the Center-East Sixteenth Corner, marked by an iron pipe; thence North 00 degrees 07 minutes 34 seconds East for a distance of 382.75 feet to an iron pipe on the southerly right of way line of Blumstein Road; thence South 52 degrees 37 minutes 45 seconds West for a distance of 173.74 feet along said southerly right of way line to the place of beginning of said centerline.

Thence South 03 degrees 17 minutes 23 seconds West for a distance of 267.98 feet; thence South 33 degrees 05 minutes 17 seconds East for a distance of 158.47 feet; thence South 57 degrees 17 minutes 54 seconds East for a distance of 401.72 feet; thence South 13 degrees 41 minutes 50 seconds East for a distance of 346.48 feet to an intersection with the northerly right of way line of Old Highway "70" and there terminating.

The side lines of said easement lengthen or shorten to begin on the southerly right of way line of Blumstein road and terminate on the northerly right of way line of Old Highway "70".