L 2865

MAP # L 2865
DATE FILED 2/17/12
BY RH
DESCRIPTION FILED
ONEIDA CO. SURVEYOR'S OFFICE

Being a Part of
Gov't. Lot 5, Section 21
and a Part of
Gov't. Lot 2, Section 28
T 39 N, R 9 E
Town of Sugar Camp
Oneida County, Wisconsin
SCALE: 1" = 50'

BEARING BASIS OF RECORD

N

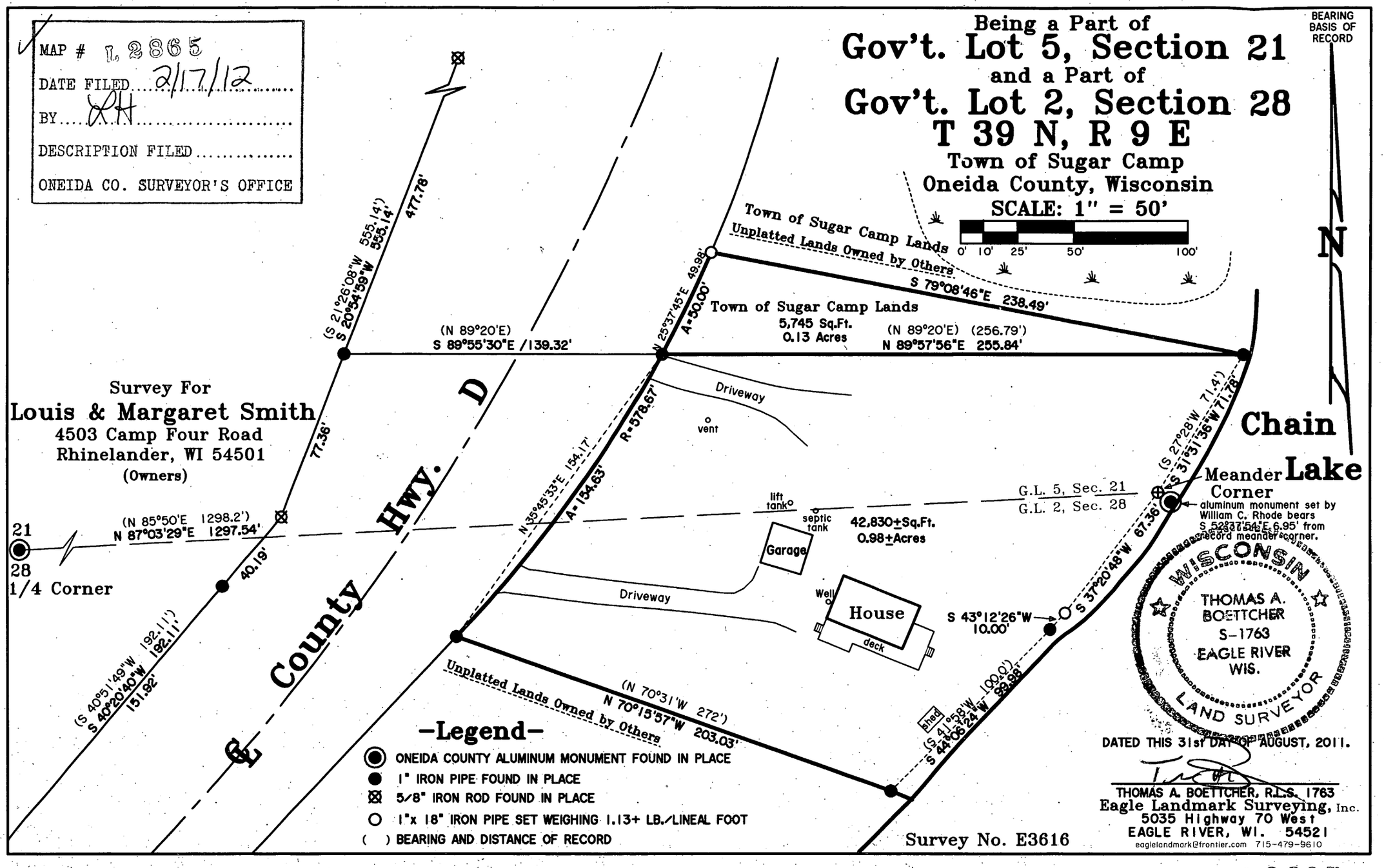

—Legend—

- ONEIDA COUNTY ALUMINUM MONUMENT FOUND IN PLACE
- 1" IRON PIPE FOUND IN PLACE
- 5/8" IRON ROD FOUND IN PLACE
- 1"x 18" IRON PIPE SET WEIGHING 1.13+ LB./LINEAL FOOT
- ( ) BEARING AND DISTANCE OF RECORD

Survey No. E3616

DATED THIS 31st DAY OF AUGUST, 2011.

THOMAS A. BOETTCHER, R.L.S. 1763
Eagle Landmark Surveying, Inc.
5035 Highway 70 West
EAGLE RIVER, WI. 54521
eaglelandmark@frontier.com 715-479-9610

L 2865

L 2865