

Lot -4-
 Oneida County Certified Survey Map No. 1713
 Volume 6 CSM on pages 1713 & 1713A

in part of

GOV'T. LOT 1

and part of the

NE 1/4 of the SW 1/4

and part of the

SE 1/4 of the SW 1/4

SECTION 34, T39N, R6E

Town of Minocqua
 Oneida County, Wisconsin

SURVEYOR'S CERTIFICATE

I, James D. Rein, Registered Land Surveyor No. S-1234, hereby certify that I have surveyed the property shown hereon; that this map represents an accurate survey of said property to the best of my knowledge and belief; that I have performed this survey by order of Pete Morgan, Realtor; and that I have complied with the requirements of Wisconsin Administrative Code A-E 7.

WILDERNESS SURVEYING, INC.

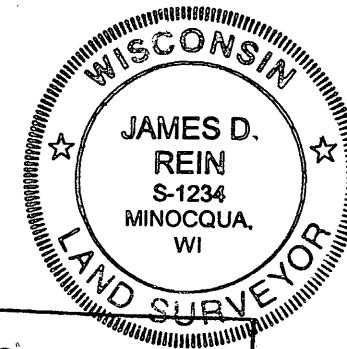

Registered Land Surveyor No. S-1234
 Dated this 15th day of February, 2012



MAP # L 2866
 DATE FILED 2/27/12
 BY JH
 DESCRIPTION FILED
 ONEIDA CO. SURVEYOR'S OFFICE

WILDERNESS SURVEYING, INC.
 Post Office Box 1111 - 8793 Earls Court
 Minocqua, Wisconsin 54548
 Tel. (715) 356-5100
 www.wildernesssurveying.com

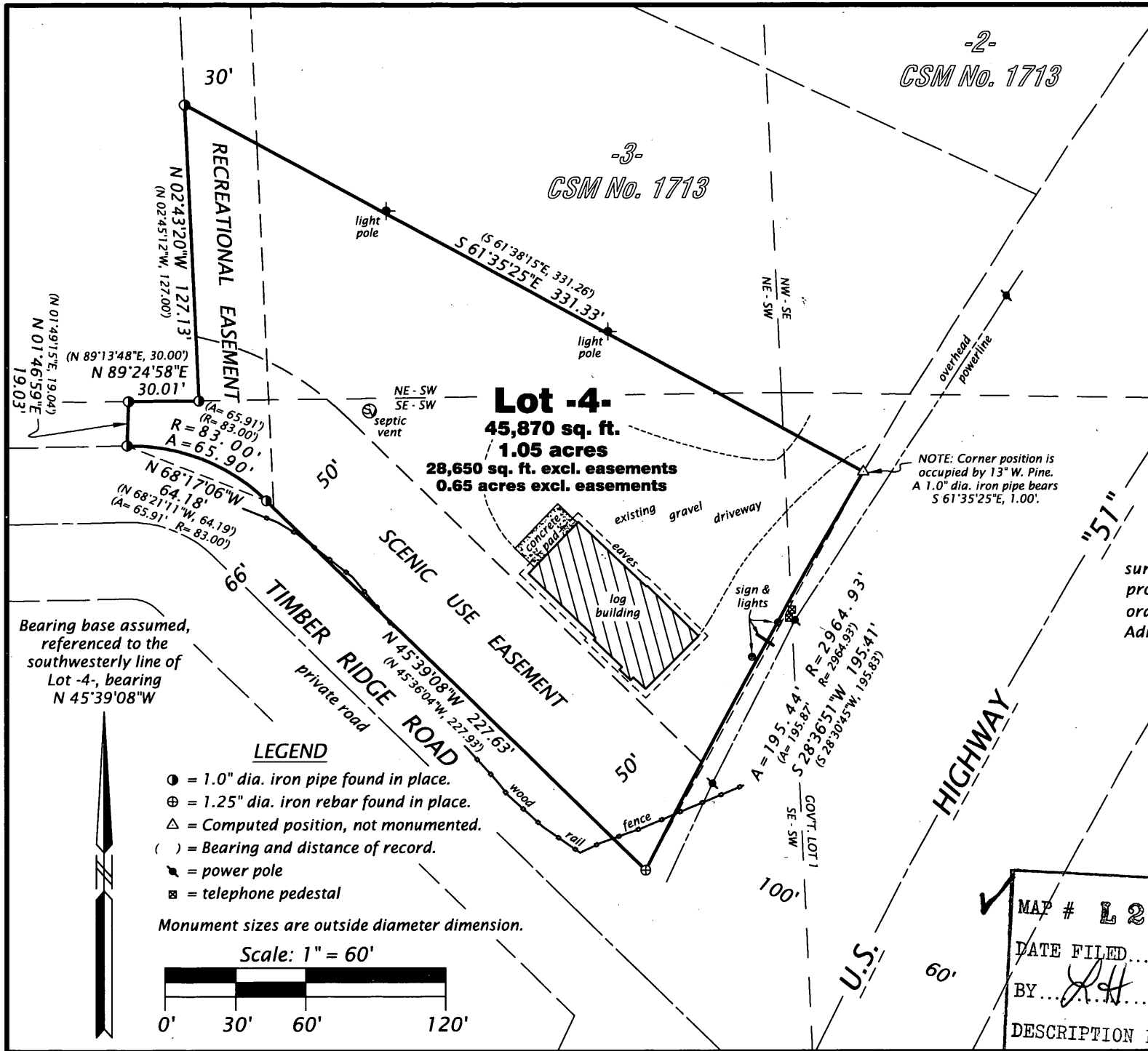
Map No. 12-17
 File No. 10,11,14,15-34-396
 Drafted by: J. Dick



Bearing base assumed, referenced to the southwesterly line of Lot -4-, bearing N 45°39'08"W

LEGEND

- = 1.0" dia. iron pipe found in place.
- ⊕ = 1.25" dia. iron rebar found in place.
- △ = Computed position, not monumented.
- () = Bearing and distance of record.
- ⚡ = power pole
- ☐ = telephone pedestal

Monument sizes are outside diameter dimension.

Scale: 1" = 60'

