

MAP # **L 2867**

DATE FILED 3/5/12

BY LH

DESCRIPTION FILED

ONEIDA CO. SURVEYOR'S OFFICE

**Easterly Line of Lot -2- of the
County Plat of Sunset Ridge
being located in
Part of Government Lot -2-
Section 26, Township 39 North, Range 6 East
Town of Minocqua
Oneida County, Wisconsin**

**Bolger
Lake**

Possible
Encroachment
Mowed Area

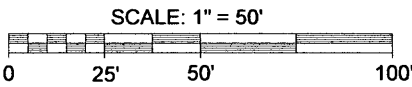

Lot -2-

Lot -3-

- LEGEND**
- - 1 1/4" Iron Pipe Found
 - ⊙ - Survey Marker Nail Found
 - ⊗ - Magnetic Nail Set
 - - 1 1/4" Iron Rod Set
 - () - Recorded as values
(NOTE: Iron pipe diameter is outside diameter)

Possible
Encroachment
Mowed Area

Magnetic North, based on the
Easterly line of Lot -2- shown hereon
which bears S 34°50'28" E

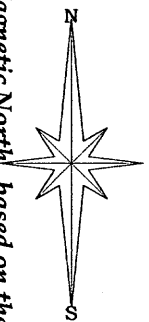

Note: This survey was performed to mark the Easterly line of Lot -2- shown hereon with Magnetic Nails and Iron Fence Posts.

Note: It is not the intent of this survey to show easements.

The field work pertaining to this survey was completed on the 11th Day of June, 2011.

SURVEYOR'S CERTIFICATE

I, Dwight A. Miesbauer, Registered Land Surveyor No. S - 2785, hereby certify that I have surveyed the property shown hereon, and that I have complied with the applicable requirements of the Wisconsin Administrative Code Chapter A - E7 and that this map represents a true and accurate survey of said property to the best of my knowledge and belief.

This survey was performed under the order of:
Larry and Melissa Ouimette



Registered Land Surveyor No. S - 2785
Dwight A. Miesbauer Sr.

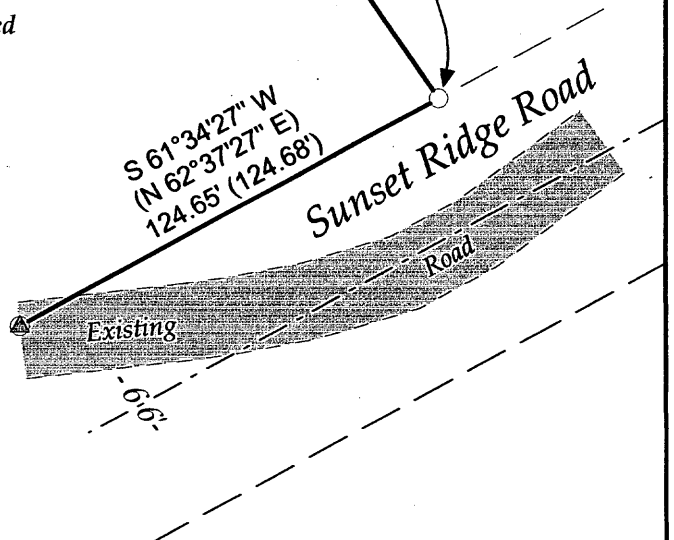

www.survey-north-llc.com
(715)-439-3226

Job No. Ouimette1 Scale: 1" = 50'
Dated the 8th Day of July, 2011