

MAP # L 2878

DATE FILED 6-25-12

BY JB

DESCRIPTION FILED

ONEIDA CO. SURVEYOR'S OFFICE

L 2878



PROFESSIONAL SERVICES

TRANSPORTATION • MUNICIPAL DEVELOPMENT • ENVIRONMENTAL 1835 N. Stevens St. Rhinelander, WI 54501 715-362-3244 1-800-844-7854 Fax: 715-362-4116 Web Address: www.msa-ps.com

PROJECT NO. 11898001
DRAWN BY: JEFFREY L. DEMUTH
EUGENE C. UTTECH
FILE:11898001\CADD\SHEET.DGN
SHEET NO. 1 OF 1
FIELD BOOK NO. 138

PLAT OF SURVEY

RESURVEY
 THE EAST LINE OF LOT 2 ONEIDA COUNTY CERTIFIED SURVEY MAP 566036 VOLUME 11 CSM PAGE 2779 BEING PART OF GOVERNMENT LOT 5, SECTION 10, TOWN 39 NORTH, RANGE 6 EAST, TOWN OF MINOCQUA, ONEIDA COUNTY, WISCONSIN UNITED STATES OF AMERICA
 DESCRIBED AS LOT 2 OF CSM 566036, VOLUME 11 csm PAGE 2779

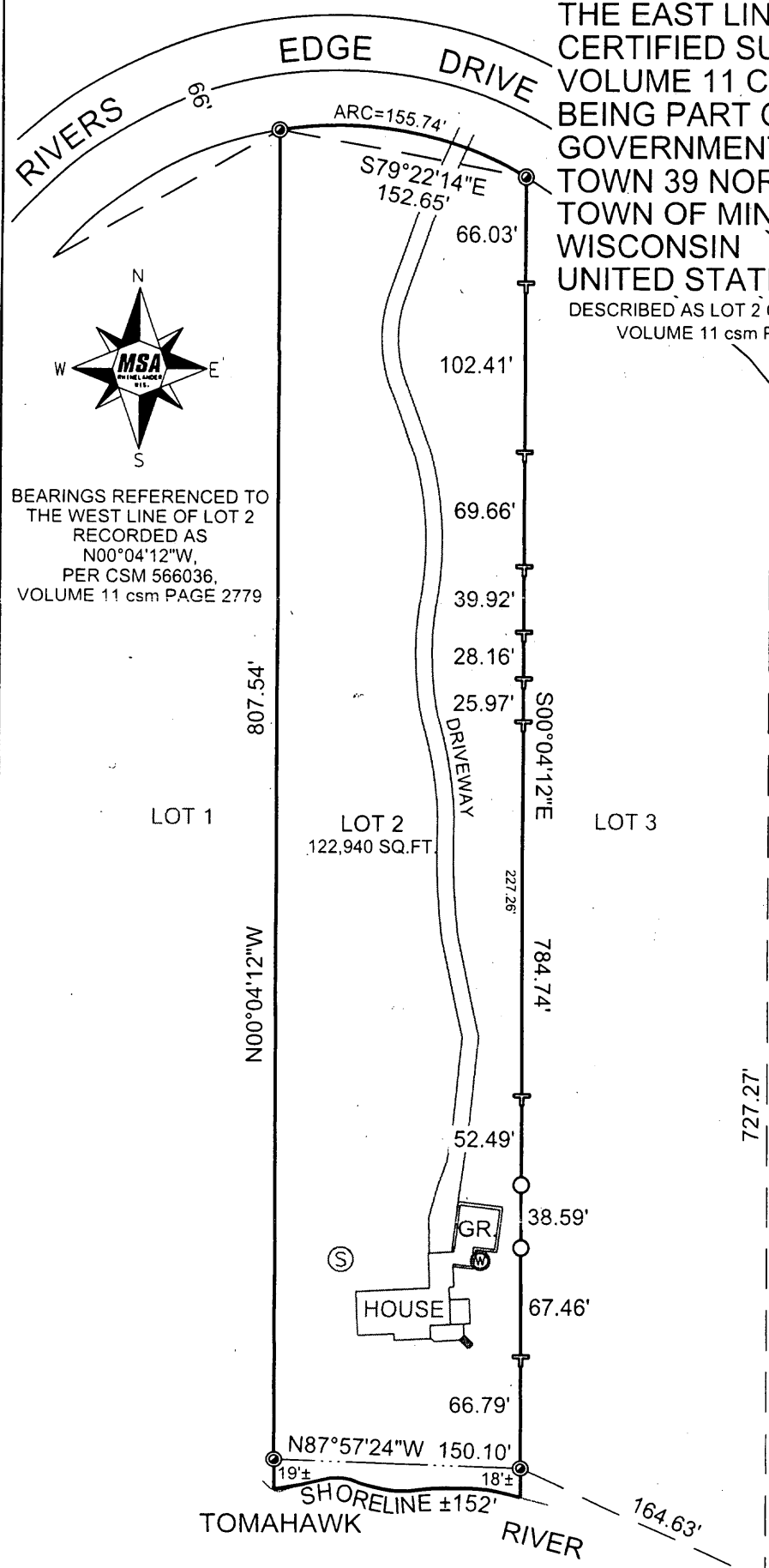

LEGEND

- ⊙ 1" DIAMETER IRON PIPE, FOUND
- 1/2" DIAMETER BY 24" LONG IRON ROD, SET
- ⊙ SEPTIC TANK
- ⊙ WELL
- ⊣ WOOD LATHE, SET ON LINE



REVISION #1 - 11/12/2010 TO SHOW GARAGE ADDITION.
 REVISION #2 - MARK EAST LINE
 I, JEFFREY L. DEMUTH REGISTERED LAND SURVEYOR IN THE STATE OF WISCONSIN, HEREBY CERTIFY TO MY CLIENTS, RICHARD AND TONI REINHART THAT I HAVE RESURVEYED AND MAPPED THE EAST LINE OF LOT 2 OF CSM 566036 RECORDED IN VOLUME 11 csm, PAGE 2779. THAT THIS MAP IS A TRUE AND CORRECT REPRESENTATION OF LANDS SURVEYED AND THE IMPROVEMENTS MADE, TO THE BEST OF MY KNOWLEDGE AND BELIEF.

CLIENT:
 RICHARD AND TONI REINHART
 MINOCQUA, WISCONSIN

L 2878