

Lot A
in the Plat of
**2nd ADDITION TO THE MINOCQUA
HEIGHTS GOLF AND COUNTRY CLUB**

part of
**GOV'T. LOT 2
SECTION 13, T39N, R6E**

Town of Minocqua
Oneida County, Wisconsin

SURVEYOR'S CERTIFICATE

I, James D. Rein, Registered Land Surveyor No. S-1234, hereby certify that I have surveyed the property shown hereon; that this map represents an accurate survey of said property to the best of my knowledge and belief; that I have performed this survey by order of Minocqua Country Club Estates Association; and that I have complied with the requirements of Wisconsin Administrative Code A-E 7.

Bearings Oneida County Grid,
based on GPS survey data,
referenced to the southerly
line of Lot A shown hereon,
bearing N 81°13'44"W



**WILDERNESS
SURVEYING,
INC.**

Registered Land Surveyor No. S-1234
Dated this 13th day of June, 2012

LEGEND

- = Set iron pipe; 1.0" dia. x 24" long.
 - ⊗ = Set Berntsen survey marker nail.
 - = 1.75" dia. capped iron pipe found in place.
 - () = Bearing and distance of record.
 - ⚡ = power pole
- Monument sizes are outside diameter dimension.

NOTE: See Map No. 95-12F, dated September 16, 1997, and Map No. 98-82, dated November 12, 1999, by Wilderness Surveying, Inc., for previous boundary survey information.

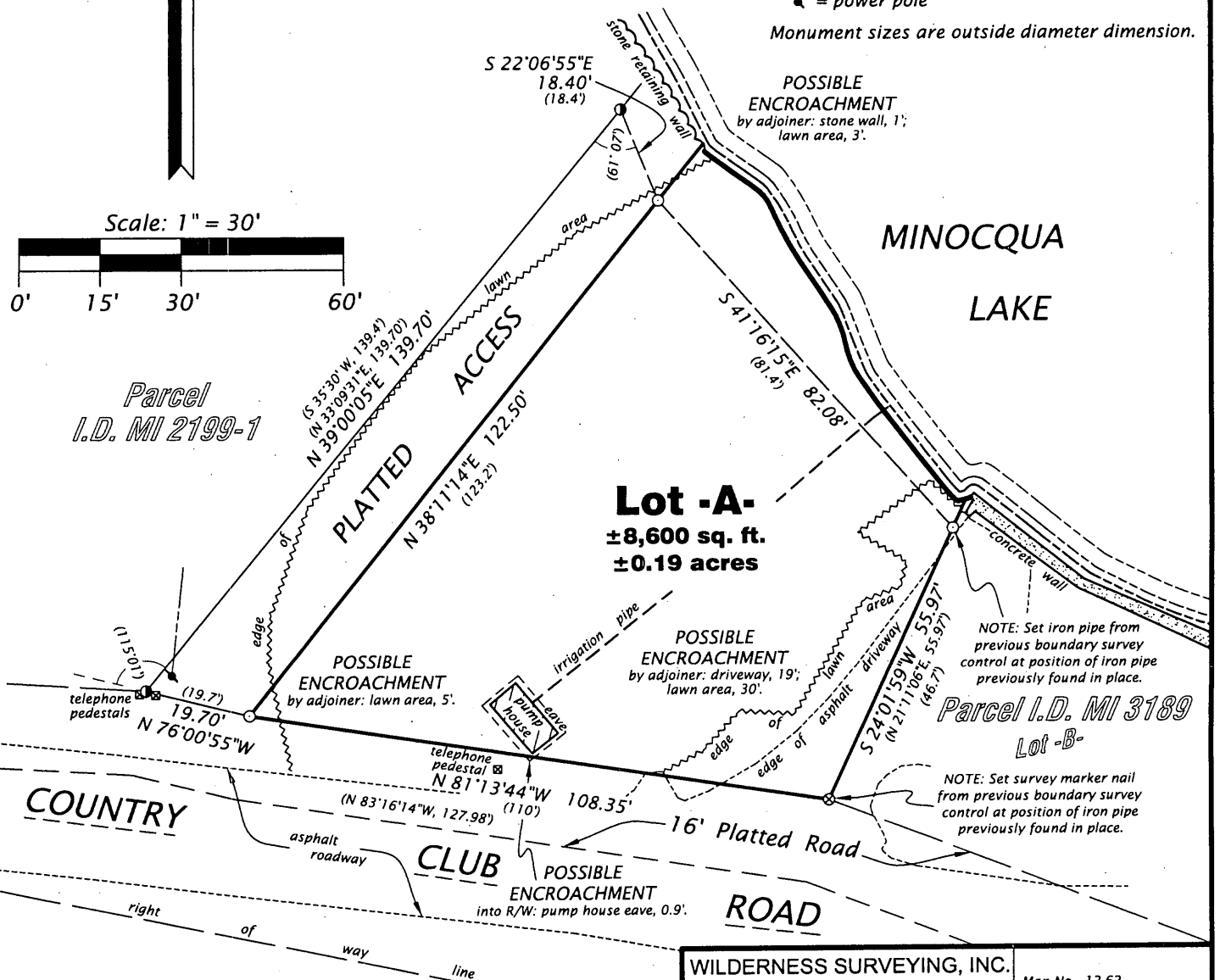
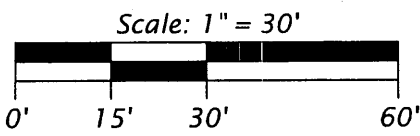

WILDERNESS SURVEYING, INC.
Post Office Box 1111 - 8793 Earls Court
Minocqua, Wisconsin 54548
Tel. (715) 356-5100
www.wildernesssurveying.com

Map No. 12-62
File No. 8-13-396
Drafted by: J. Dick

MAP # L2879 ✓

DATE FILED 8-2-12

BY JB

DESCRIPTION FILED

ONEIDA CO. SURVEYOR'S OFFICE