

Road Discontinuance

Part of

GOV'T. LOT 2 SECTION 28, T39N, R6E

Minocqua Township
Oneida County, Wisconsin

SURVEYOR'S CERTIFICATE

I, James D. Rein, Registered Land Surveyor No. S-1234, hereby certify that I have surveyed the property shown hereon; that this map represents an accurate survey of said property to the best of my knowledge and belief; that I have performed this survey by order of Mindy Gribble; and that I have complied with the requirements of Wisconsin Administrative Code A-E 7.

Bearing base assumed,
referenced to the easterly line
of Lot 14, bearing
N08°19'03"E



WILDERNESS
SURVEYING,
INC.

James D. Rein
Registered Land Surveyor, S-1234
Dated this 23rd day of June, 1999

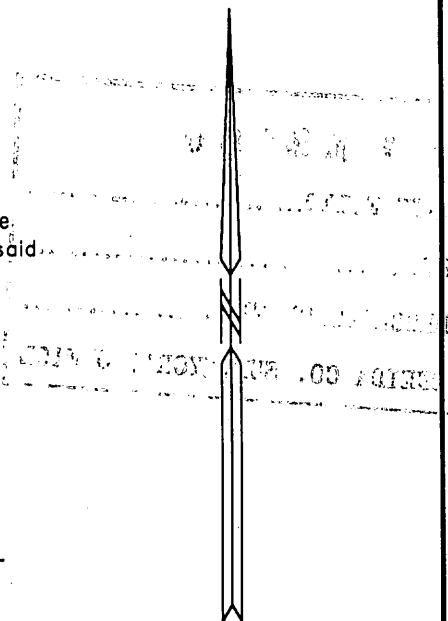

ROAD DISCONTINUANCE PARCEL

A part of Crystal Shore Drive, for the purpose of road discontinuance, located in Government Lot 2, Section 28, Township 39 North, Range 6 East, Minocqua Township, Oneida County, Wisconsin, being shown on Map No. 98-79 by Wilderness Surveying, Inc., dated June 23rd, 1999, more particularly described as follows:

Beginning at the corner common to Lot 13 and Lot 14, in the plat of JONES CRYSTAL SHORE BLUE LAKE SUBDIVISION, marked by an iron pipe at the southerly terminus of Crystal Shore Drive; thence North 08 degrees 19 minutes 03 seconds East for a distance of 59.38 feet to an iron pipe; thence South 76 degrees 41 minutes 03 seconds East for a distance of 50.40 feet to an iron pipe; thence South 08 degrees 22 minutes 34 seconds West for a distance of 55.16 feet to an iron pipe; thence North 81 degrees 29 minutes 15 seconds West for a distance of 50.15 feet to the place of beginning.

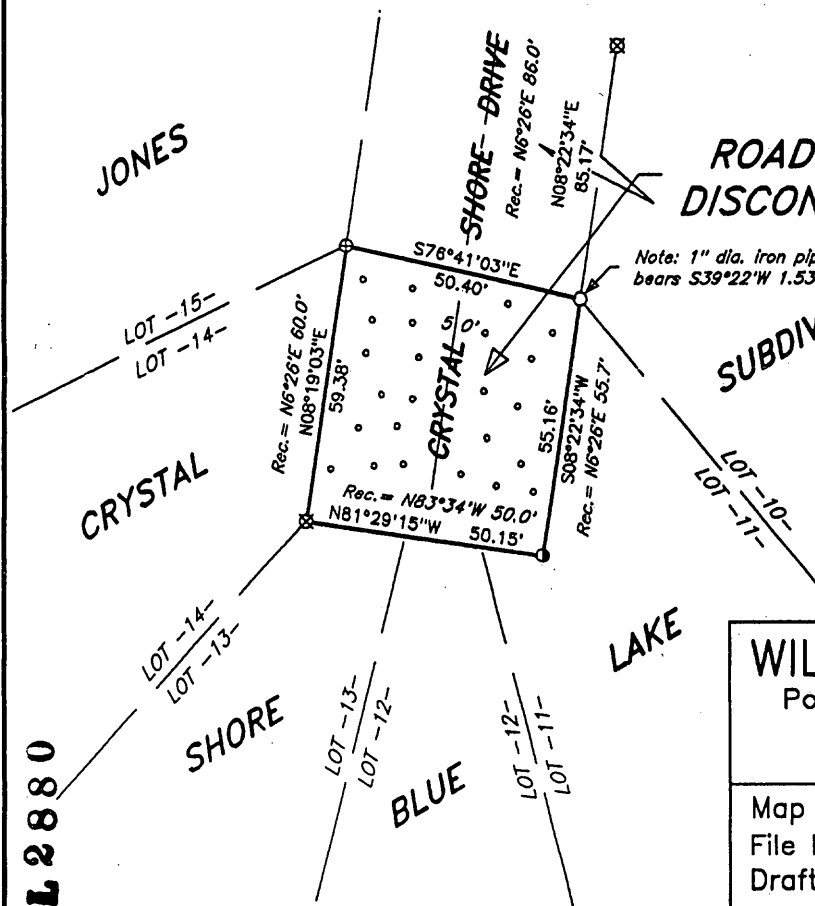

SCALE 1" = 40'

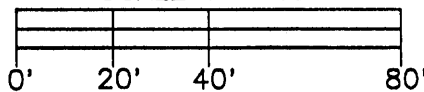

LEGEND

- = 2" dia. iron pipe found in place.
- ⊗ = 1 1/2" dia. iron pipe found in place.
- ⊙ = 1" dia. iron pipe found in place.
- = Iron pipe set, 3/4" dia. x 24" long.

WILDERNESS SURVEYING, INC.

Post Office Box 1111 - 8793 Earls Court
Minocqua, Wisconsin 54548-1111
Telephone (715) 356-5100

Map Number: 98-79
File Number: 11-28-396
Drafted by: M. Oestreich

Revisions:

MAP # **L2880** ✓
DATE FILED *8-7-12*
BY *JB*
DESCRIPTION FILED
ONEIDA CO. SURVEYOR'S OFFICE