

LOT 1 OF C.S.M. #003211  
PART OF GOVERNMENT LOT 5  
SECTION 29, TOWNSHIP 39 NORTH, RANGE 6 EAST  
TOWN OF MINOCQUA  
ONEIDA COUNTY, WISCONSIN

MAP # **L 2881**  
DATE FILED 8-7-12  
BY JB  
DESCRIPTION FILED .....  
ONEIDA CO. SURVEYOR'S OFFICE

SURVEYOR'S CERTIFICATE

I, Benton A. McMullen, Wisconsin Registered Land Surveyor # S-2555, do hereby certify that I have surveyed and mapped the property shown hereon, and that I have complied with the applicable requirements of the Wisconsin Administrative Code Chapter A-E 7, and that this map represents a true and accurate survey of said property to the best of my knowledge and belief.

This survey was performed under the order of:  
SUSIE COLIANNI

This survey is made for the use of the present owners of the property, and also those who purchase, mortgage, or guarantee the title thereto within one year from date hereof.

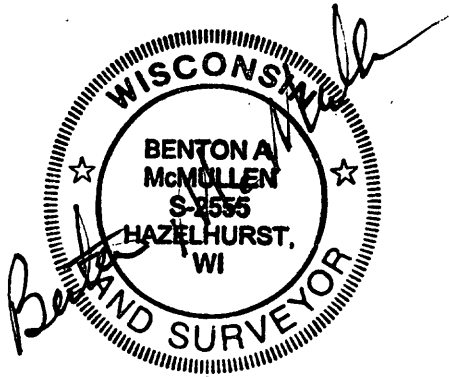

LEGEND

- - 1.050" Iron Pipe Found
- ⊕ - 1.660" Iron Pipe Found
- ▲ - Computed Point
- (...) - Recorded as values

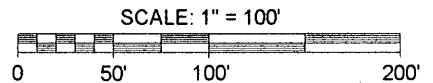

Registered Land Surveyor # S-2555

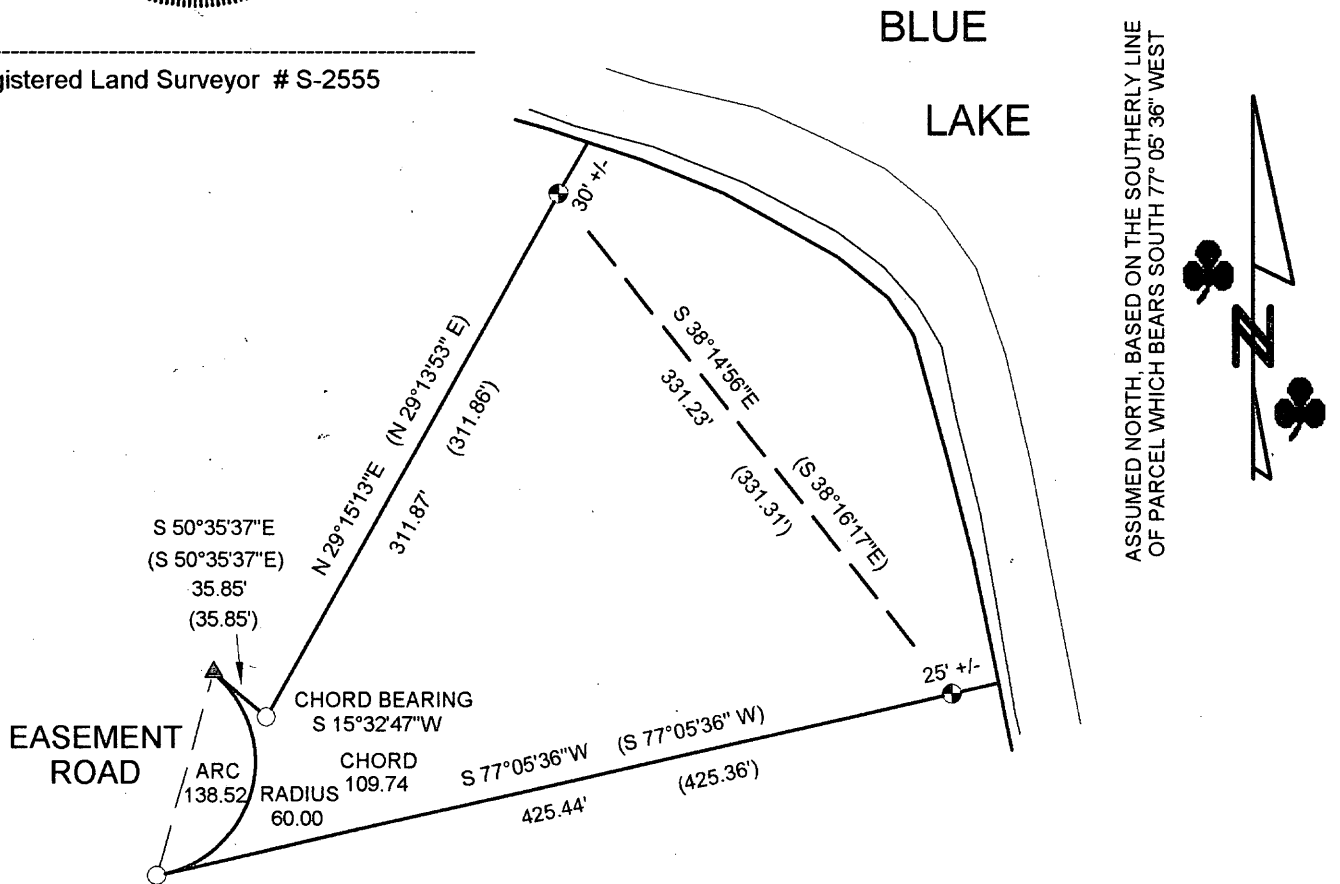

NOTES:

- 1) SURVEY PERFORMED TO MARK THE SOUTHERLY LOT LINE ONLY.
- 2) IRON PIPE DIAMETERS GIVEN ARE OUTSIDE DIAMETERS
- 3) EXISTING STRUCTURES WERE NOT LOCATED OR SHOWN PER THIS SURVEY.
- 4) IT IS NOT THE INTENT OF THIS SURVEY MAP TO SHOW EASEMENTS.

FIELD SURVEY WORK COMPLETED  
ON THE 7TH DAY OF JUNE, 2012.

**MCMULLEN & ASSOCIATES, INCORPORATED**

♣ "Your true north surveyors and soil testers" ♣  
9729 WHISPERING OAK CT., WISCONSIN 54548  
TELEPHONE # (715) 356-3011

DRAFTED BY: Benton A. McMullen

DATE: June 19, 2012

SCALE: 1" = 100'

JOB #212017

SHEET 1 OF 1