

LOTS 3 & 4 OF BLOCK 3
IN THE PLAT OF
TIMBER LANE ACRES
BEING IN PART OF THE
SOUTHEAST 1/4 OF THE NORTHEAST 1/4
SECTION 28, TOWNSHIP 39 NORTH, RANGE 6 EAST
TOWN OF MINOCQUA
ONEIDA COUNTY, WISCONSIN

ASSUMED NORTH, BASED ON THE NORTH LINE
OF LOT 3 SHOWN HEREON
WHICH BEARS NORTH 89° 33' 55" EAST

- NOTES:**
- 1) LOT LINES WERE NOT MARKED PER THIS SURVEY.
 - 2) IRON PIPE DIAMETERS GIVEN ARE OUTSIDE DIAMETERS
 - 3) EXISTING STRUCTURES WERE NOT LOCATED/SHOWN PER THIS SURVEY.
 - 4) IT IS NOT THE INTENT OF THIS SURVEY TO SHOW EASEMENTS.

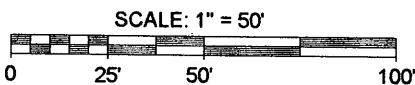
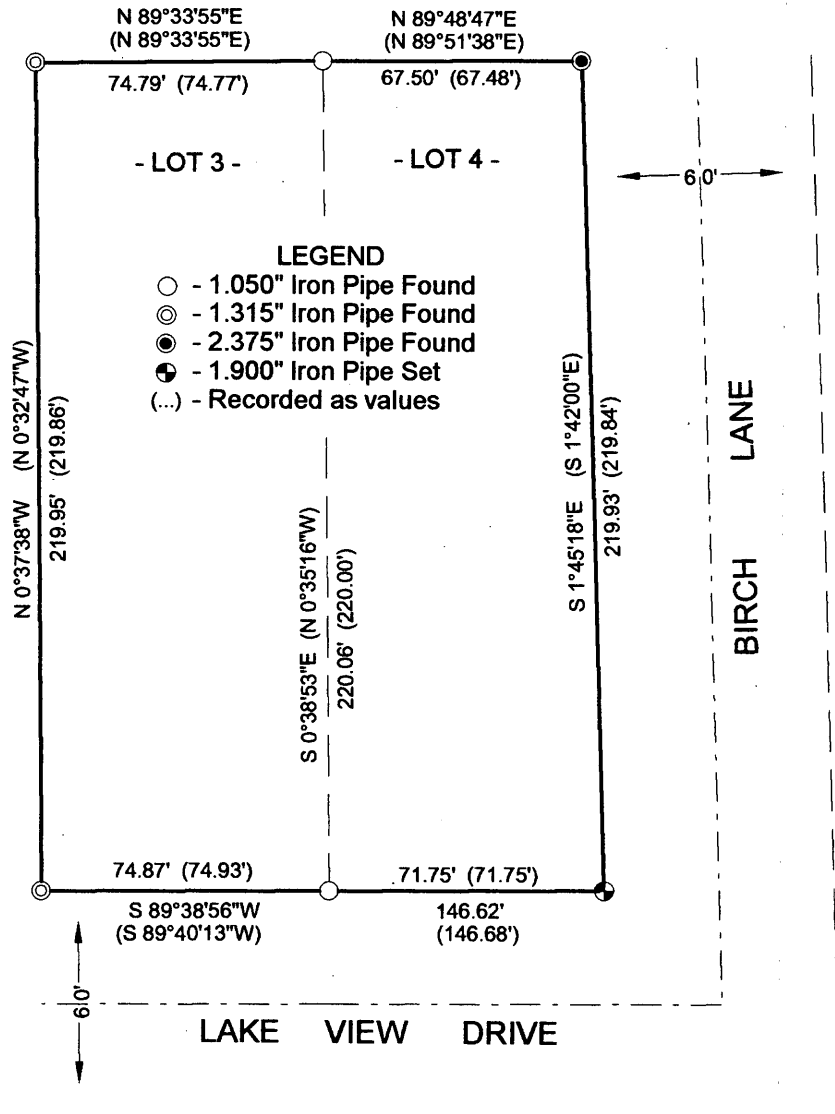
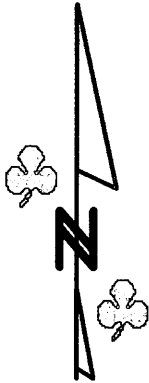

SURVEYOR'S CERTIFICATE

I, Benton A. McMullen, Wisconsin Registered Land Surveyor # S-2555, do hereby certify that I have surveyed and mapped the property shown hereon, and that I have complied with the applicable requirements of the Wisconsin Administrative Code Chapter A-E 7, and that this map represents a true and accurate survey of said property to the best of my knowledge and belief.

This survey was performed under the order of:
Jim Olsen for benefit of Al Hanley

This survey is made for the use of the present owners of the property, and also those who purchase, mortgage, or guarantee the title thereto within one year from date hereof.

FIELD SURVEY WORK COMPLETED
ON THE 5TH DAY OF MARCH, 2012

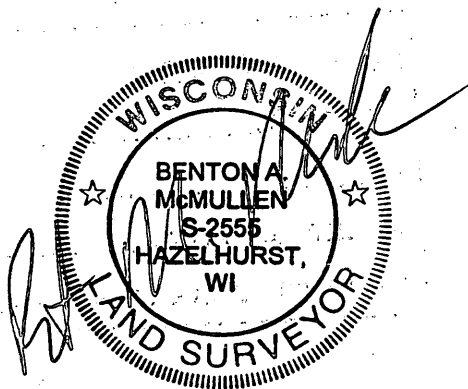

Registered Land Surveyor # S-2555

MCMULLEN & ASSOCIATES, INCORPORATED

☘ "Your true north surveyors and soil testers" ☘
9729 WHISPERING OAK CT., WISCONSIN 54548
TELEPHONE # (715) 356-3011

DRAFTED BY: Benton A. McMullen

DATE: March 7, 2012

SCALE: 1" = 50'

JOB #212006

IN SENATE
JANUARY 11, 1912
REPORT
OF THE
COMMISSIONERS OF THE LAND OFFICE
IN RESPONSE TO A RESOLUTION
PASSED BY THE SENATE
MAY 10, 1911

STATE OF NEW YORK
LAND OFFICE

REPORT
OF THE
COMMISSIONERS OF THE LAND OFFICE
IN RESPONSE TO A RESOLUTION
PASSED BY THE SENATE
MAY 10, 1911

THE STATE OF NEW YORK
LAND OFFICE
ALBANY, N. Y.

ALBANY, N. Y.

ALBANY, N. Y.

MAP # L 2882 ✓
DATE FILED 8-7-12
BY J. B. HOUDE
DESCRIPTION FILED
ONEIDA CO. SURVEYOR'S OFFICE