

MAP # **L2887**

DATE FILED... **9/21/12**

BY... **JB**

DESCRIPTION FILED... **2 pgs**

ONEIDA CO. SURVEYOR'S OFFICE ONEIDA COUNTY PLAT OF SURVEY MAP

A RE-SURVEY OF PARCEL II OF SURVEY MAP C1679 (DOC#622887) LOCATED IN PART OF SOUTHWEST 1/4 OF THE SOUTHEAST 1/4 OF SECTION 22, TOWN 36 NORTH, RANGE 6 EAST, TOWN OF NOKOMIS, ONEIDA COUNTY, WISCONSIN

PARCEL C
CSM 2512
OWNED BY OTHERS

NORTH LINE SW1/4 SE1/4 AS PER SURVEY C1679

N89°00'33"E 167.91'

N00°17'40"W

S00°17'40"E

CSM 2502
OWNED BY OTHERS

PREPARED FOR:
FRANK WILLIAMS
9840 PRAIRIE RAPIDS ROAD
TOMAHAWK WI 54487

PROJECT # **WilliamsFrank**

THIS DRAWING AND ALL INFORMATION CONTAINED THEREON IS THE PROPERTY OF ALL LAND DATA AND SHALL NOT BE COPIED OR USED EXCEPT FOR THE PURPOSE FOR WHICH IT IS EXPRESSLY FURNISHED.



Gene J. Wadzinski

GENE J. WADZINSKI RLS NO. 2400
SURVEY COMPLETED 08/28/12

ALL LAND DATA

GENE WADZINSKI
OWNER
211 S. 58TH AVENUE
WAUSAU WI 54401
PHONE: 715-218-5151
LLDEVL@AOL.COM

DRAWN BY: JEB/GJW
DATE: 08/21/12 SHEET 1 OF 2

LEGEND

- ⊙ EXISTING 1" IRON PIPE
- × WOOD LATH SET
- WOOD STAKE SET

PARCEL 11
5.00 ACRES
217999.28 SQ FT

ASSUMED BEARINGS REFERENCED TO THE SOUTH LINE OF THE SE1/4 SEC. 22-36-6E N89°07'57"E 2604.92'

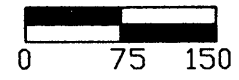

SCALE 1"=150'

PARCEL 10 C1679
OWNED BY OTHERS

CSM 2502
OWNED BY OTHERS

CSM 2501 OWNED BY OTHERS

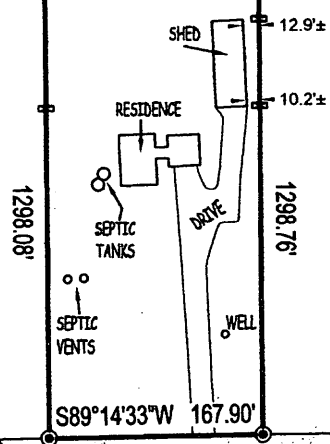

N00°17'40"W 41.16'

1298.08'

1298.76'

S89°14'33"W 167.90'

N89°07'57"E 447.38'

PRAIRIE RAPIDS ROAD

S89°07'57"W 2157.54'

SOUTH LINE SE 1/4

SW1/4 SEC 22 LOCATION DETERMINED FROM 1984 J. FISHER TIES

RIGHT-OF-WAY VARIES

SE COR SEC 22 PK FOUND PER 1984 J. FISHER TIES

ONEIDA COUNTY PLAT OF SURVEY MAP

A RE-SURVEY OF PARCEL 11 OF SURVEY MAP C1679 (DOC#622887) LOCATED IN PART OF SOUTHWEST 1/4 OF THE SOUTHEAST 1/4 OF SECTION 22, TOWN 36 NORTH, RANGE 6 EAST, TOWN OF NOKOMIS, ONEIDA COUNTY, WISCONSIN

MAP # **L2887** ✓
 DATE FILED *9/21/12*
 BY *JB* *2 pgs*
 DESCRIPTION FILED
 ONEIDA CO. SURVEYOR'S OFFICE

SURVEYOR CERTIFICATE

I, GENE J. WADZINSKI, REGISTERED LAND SURVEYOR, DO HEREBY CERTIFY:
 THAT I HAVE RE-SURVEYED AND MAPPED AT THE DIRECTION OF FRANK WILLIAMS, PARCEL 11 OF SURVEY MAP C1679 RECORDED IN DOCUMENT # 622887 IN THE ONEIDA COUNTY REGISTER OF DEEDS OFFICE, LOCATED IN PART OF THE SOUTHWEST 1/4 OF THE SOUTHEAST 1/4 OF SECTION 22, TOWNSHIP 36 NORTH, RANGE 6 EAST, TOWN OF NOKOMIS, ONEIDA COUNTY, WISCONSIN AND IS MORE PARTICULARLY DESCRIBED AS FOLLOWS:
 COMMENCING AT THE SOUTH 1/4 CORNER OF SECTION 22; THENCE N89°07'57"E, ALONG THE SOUTH LINE OF THE SOUTHEAST 1/4, 447.38 FEET; THENCE N00°17'40"W, ALONG THE WEST LINE OF PARCEL 11 OF SURVEY MAP C1679 AND ITS EXTENSION THEREOF, 41.16 FEET TO AN IRON PIPE FOUND AND THE POINT OF BEGINNING. THENCE CONTINUING N00°17'40"W ALONG THE WEST LINE OF SAID PARCEL 11, 1298.08 FEET TO AN IRON PIPE FOUND; THENCE N89°00'33"E, ALONG THE NORTH LINE OF SAID PARCEL 11, 167.91 FEET TO AN IRON PIPE FOUND; THENCE S00°17'40"E ALONG THE EAST LINE OF SAID PARCEL 11, 1298.76 FEET TO AN IRON PIPE FOUND; THENCE S89°14'33"W, ALONG THE SOUTH LINE OF SAID PARCEL 11, 167.90 FEET TO THE POINT OF BEGINNING.

THAT THE ABOVE DESCRIBED PARCEL IS SUBJECT TO ALL ROADWAYS AND EASEMENTS OF RECORD.
 THAT SUCH PLAT IS A CORRECT REPRESENTATION OF ALL EXTERIOR BOUNDARIES OF THE LAND SURVEYED.
 THAT I HAVE FULLY COMPLIED WITH THE PROVISIONS OF CHAPTER A-E7 OF THE WISCONSIN ADMINISTRATIVE CODE AND LAND DIVISION REGULATIONS OF THE COUNTY OF ONEIDA AND THE TOWN OF NOKOMIS IN SURVEYING AND MAPPING THE SAME.
 THAT THIS SURVEY IS CORRECT TO THE BEST OF MY KNOWLEDGE AND BELIEF.



Gene J. Wadzinski

GENE J. WADZINSKI RLS NO. 2400
 SURVEY COMPLETED 08/28/12

PREPARED FOR:
 FRANK WILLIAMS
 9840 PRAIRIE RAPIDS ROAD
 TOMAHAWK WI 54487

PROJECT # *WilliamsFrankDesc*

THIS DRAWING AND ALL INFORMATION CONTAINED THEREON IS THE PROPERTY OF ALL LAND DATA AND SHALL NOT BE COPIED OR USED EXCEPT FOR THE PURPOSE FOR WHICH IT IS EXPRESSLY FURNISHED.

ALL LAND DATA

GENE WADZINSKI
 OWNER
 211 S. 58TH AVENUE
 WAUSAU WI 54401
 PHONE: 715-218-5151
 LLDEVL@AOL.COM

DRAWN BY: GJW
 DATE: 08/21/12 SHEET 1 OF 2