

SURVEYOR'S CERTIFICATE

I, James D. Rein, Registered Land Surveyor No. S-1234, hereby certify that I have surveyed the property shown hereon; that this map represents an accurate survey of said property to the best of my knowledge and belief; that I have performed this survey by order of Barbara A. Suozzi; and that I have complied with the requirements of Wisconsin Administrative Code



WILDERNESS SURVEYING, INC.

[Signature]
Registered Land Surveyor No. S-1234
Dated this 22nd day of August, 2012

LEGEND

- = 1.0" dia. iron pipe found in place.
 - = Existing "T" style iron fence post.
 - () = Bearing and distance of record.
- Monument sizes are outside diameter dimension.
Other corner monuments are as noted.

Lot -1-
of
Oneida County Certified Survey Map No. 2431
recorded in
Volume 10 CSM on page 2431
being part of the
NW 1/4 of the SW 1/4 SECTION 4
and also the
NE 1/4 of the SE 1/4 SECTION 5, T39N, R6E
Town of Minocqua
Oneida County, Wisconsin

Bearing base assumed, referenced to the northerly line of Lot -1-, CSM No. 2431, bearing S 89°06'28"E



Scale: 1" = 60'

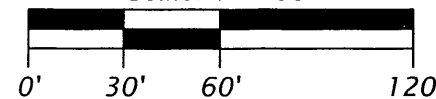

L 2888

CURTIS ROAD

LAKE

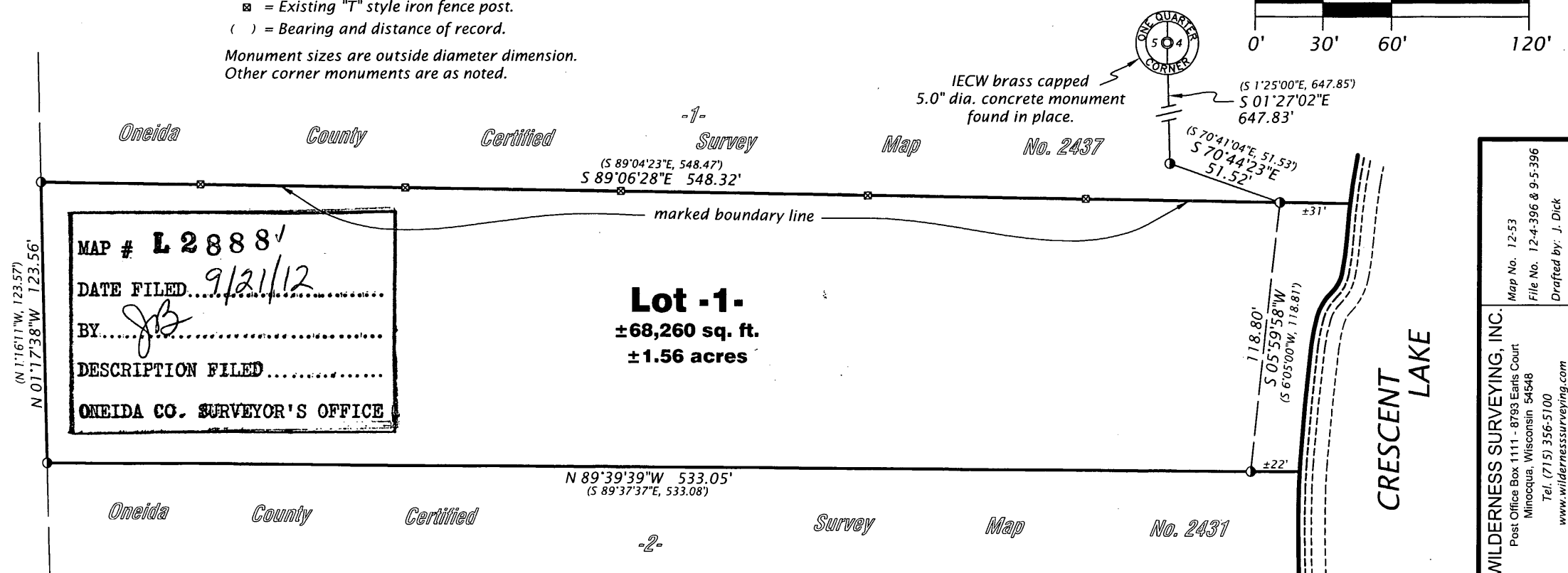

MAP # **L 2888**
DATE FILED... **9/21/12**
BY... *[Signature]*
DESCRIPTION FILED.....
ONEIDA CO. SURVEYOR'S OFFICE

Map No. 12-53
File No. 12-4-396 & 9-5-396
Drafted by: J. Dick

WILDERNESS SURVEYING, INC.
Post Office Box 11111 - 8793 Earls Court
Minocqua, Wisconsin 54548
Tel. (715) 356-5100
www.wildernesssurveying.com