

MAP # **L 2892**
 DATE FILED **10-17-12**
 BY **JB**
 DESCRIPTION FILED
 ONEIDA CO. SURVEYOR'S OFFICE

Part of Government Lot 4
Section 25, Township 39 North, Range 6 East
Town of Minocqua
Oneida County, Wisconsin

Description

Part of Government Lot 4, Section 25, Township 39 North, Range 6 East, town of Minocqua, Oneida County, Wisconsin shown on a survey map by McMullen & Associates, Incorporated of Minocqua, Wisconsin dated the 14th Day of September, 2010 with a Job No. of 210055 and more particularly described as follows:

Commencing at the Northwest Section Corner of Section 25 marked by an Aluminum Monument; thence South 13° 34' 34" East (Assumed North, based on the northerly line of the parcel described herein which bears South 51° 11' 00" East), a distance of 825.23 feet to a 1.660" Iron Pipe on the Southerly right-of-way of Leary Road, said point being the POINT OF BEGINNING.

Thence along said right-of-way North 49° 09' 41" East, a distance of 211.73 feet to a 2.375" Iron Pipe; thence leaving said right-of-way South 51° 11' 00" East, a distance of 282.20 feet to a 1.315" Iron Pipe Near the shore of a channel from Lake Tomahawk; thence meandering along said channel South 80° 00' 09" West, a distance of 99.81 feet to a 1.315" Iron Pipe; thence leaving said shore North 78° 48' 18" West, a distance of 287.23 feet to the POINT OF BEGINNING.

The above lateral lot lines extend to the water's edge of the channel from Lake Tomahawk; including all riparian rights thereto.

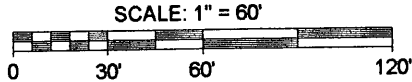

- LEGEND**
- - 1.315" Iron Pipe Found
 - - 1.660" Iron Pipe Found
 - - 2.375" Iron Pipe Found
 - ⊙ - Aluminum Monument Found
 - () - Recorded as values
- (NOTE: Iron pipe diameter is outside diameter)

Assumed North, based on the Northerly line of the parcel shown hereon which bears S 51° 11' 00" E



SURVEYOR'S CERTIFICATE

I, Benton A. McMullen, Wisconsin Registered Land Surveyor # S-2555, do hereby certify that I have surveyed and mapped the property shown hereon, and that I have complied with the applicable requirements of the Wisconsin Administrative Code Chapter A-E 7, and that this map represents a true and accurate survey of said property to the best of my knowledge and belief.

This survey was performed under the order of:
 Rita & Myron Wisnewski

This survey is made for the use of the present owners of the property, and also those who purchase, mortgage, or guarantee the title thereto within one year from date hereof.

The field work pertaining to this survey was completed on the 8th Day of September, 2010.

The field work pertaining to the revision was completed on the 12th Day of September 2012.



Registered Land Surveyor # S-2555
 Benton A. McMullen

REVISED: September 13, 2012
 Added the newly build garage
 (other existing structures not shown).
 New Job #: 212029

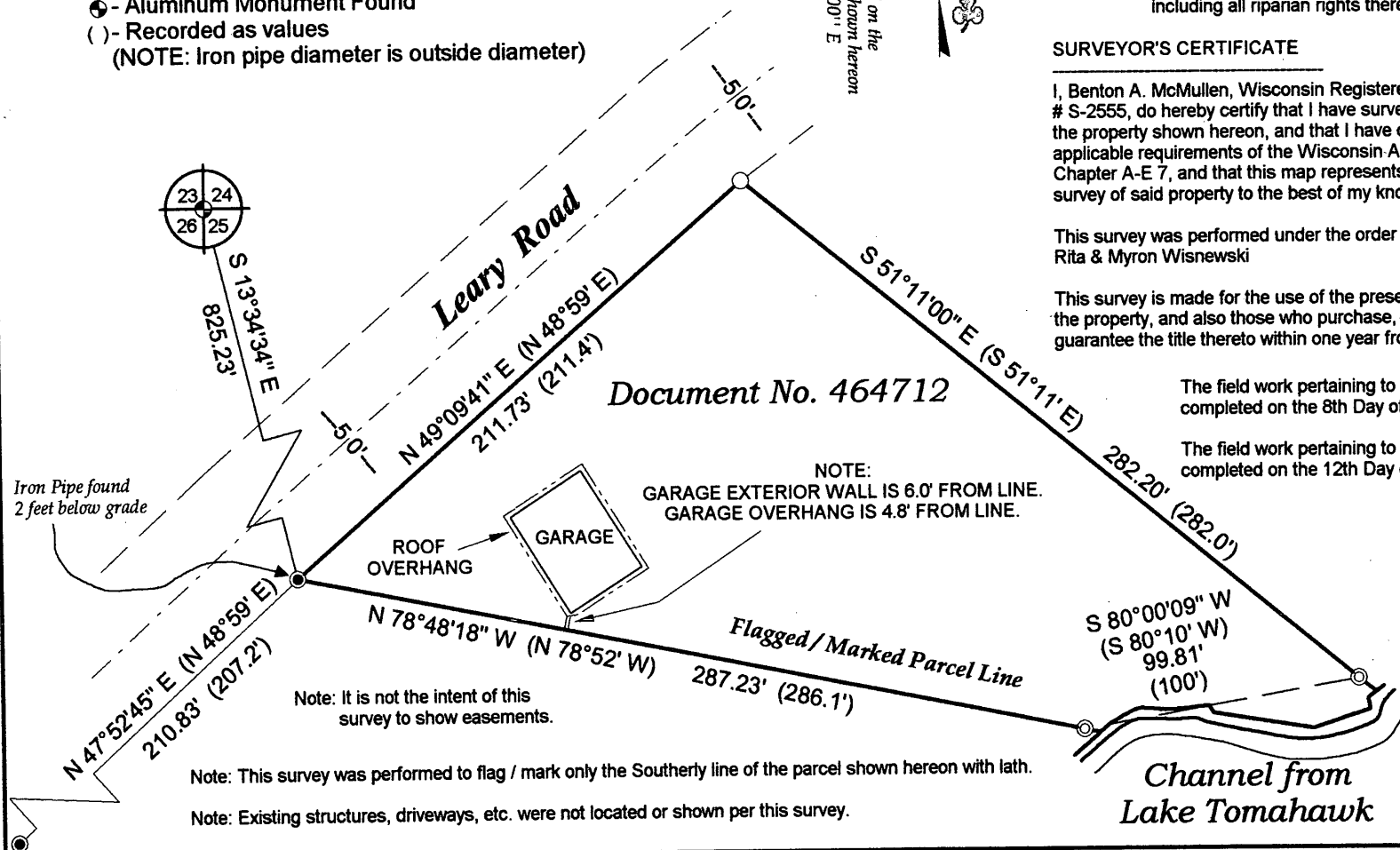

Document No. 464712

NOTE:
 GARAGE EXTERIOR WALL IS 6.0' FROM LINE.
 GARAGE OVERHANG IS 4.8' FROM LINE.

Note: It is not the intent of this survey to show easements.

Note: This survey was performed to flag / mark only the Southerly line of the parcel shown hereon with lath.

Note: Existing structures, driveways, etc. were not located or shown per this survey.

MCMULLEN & ASSOCIATES, INCORPORATED.
 "YOUR TRUE NORTH SURVEYORS AND SOIL TESTERS"
 9729 WHISPERING OAK COURT, MINOCQUA, WISCONSIN 54548
 TELEPHONE # (715) 358-3011 FAX # (715) 358-1501

Drafted By: Dwight A. Miesbauer	Scale: 1" = 60'
Dated the 14th Day of September, 2010	Job No. 210055