

*Southerly Line of Lot -34- of Block -3-  
of the Plat of BO-DI-LAC  
being located in Part of Government Lot 3  
Section 7, Township 39 North, Range 5 East  
Town of Minocqua  
Oneida County, Wisconsin*

**LEGEND**  
 ⊙ - 1.66" Iron Rod Found  
 ○ - 1.90" Iron Rod Found  
 ( ) - Recorded as values  
 (NOTE: Iron pipe diameter is outside diameter)

MAP # **L 2895**  
 DATE FILED *11-9-12*  
 BY *[Signature]*  
 DESCRIPTION FILED  
 ONEIDA CO. SURVEYOR'S OFFICE

*Assumed North, based on the  
Southerly line of Lot -34- shown hereon  
which bears S 85°08'22" W*

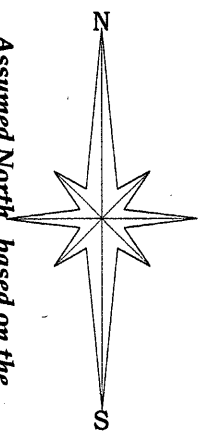

**Booth  
Lake**

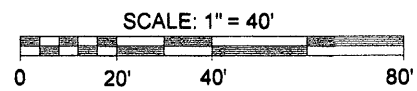
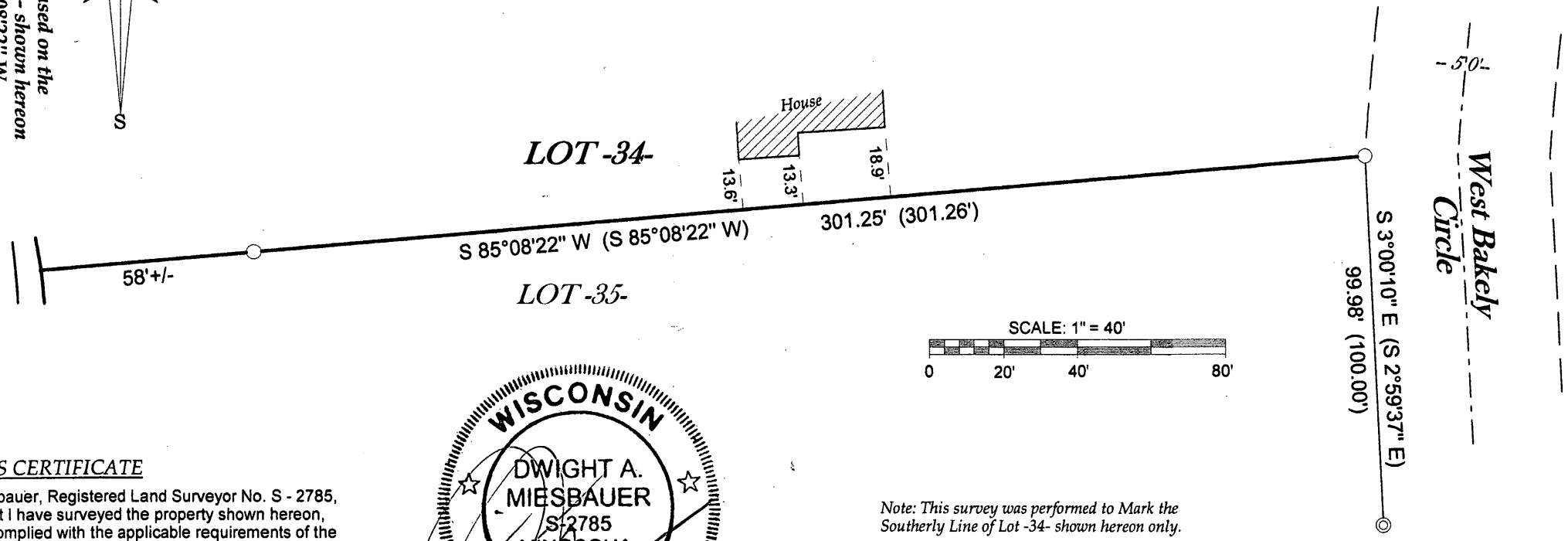

SURVEYOR'S CERTIFICATE

I, Dwight A. Miesbauer, Registered Land Surveyor No. S - 2785, hereby certify that I have surveyed the property shown hereon, and that I have complied with the applicable requirements of the Wisconsin Administrative Code Chapter A - E7 and that this map represents a true and accurate survey of said property to the best of my knowledge and belief.

This survey was performed under the order of:  
Ed Belongia

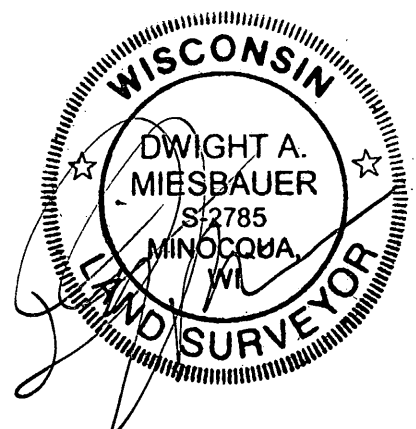

Registered Land Surveyor No. S - 2785  
Dwight A. Miesbauer Sr.

*Note: This survey was performed to Mark the  
Southerly Line of Lot -34- shown hereon only.*

*The field work pertaining to this survey was  
completed on the 16th Day of August, 2012.*



[www.survey-north-llc.com](http://www.survey-north-llc.com)  
 (715)-439-3226  
 Job No. 12R012 Scale: 1" = 40'  
 Dated the 25th Day of August, 2012