

MAP # ~~L 2897~~ **L 2897**
 DATE FILED *11-20-12*
 BY *JB*
 DESCRIPTION FILED

ONEIDA CO. SURVEYOR'S OFFICE

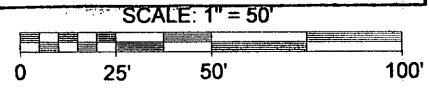

**Lot -3- of
 Certified Survey Map
 Volume 6 CSM, Page 1711
 being located in
 Part of Government Lot 6
 Section 10
 Township 39 North, Range 4 East
 Town of Minocqua
 Oneida County, Wisconsin**

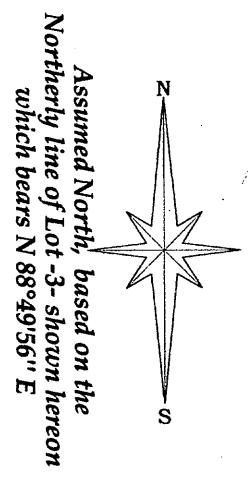

-66'-

Loon Lane

N 88°49'56" E (N 88°49'56" E)
 194.00' (194.00')

N 5°59'42" E (N 5°58'19" E)
 202.00' (202.00')

-66'-

Surveyor's Certificate
 I, Dwight A. Miesbauer, Registered Land Surveyor No. S - 2785, hereby certify that I have surveyed the property shown hereon, and that I have complied with the applicable requirements of the Wisconsin Administrative Code Chapter A - E7 and that this map represents a true and accurate survey of said property to the best of my knowledge and belief.
 This survey was performed under the order of:
 Adam Redman
 (Redman Realty Group, LLC)

Note: This survey was performed to flag / mark the corners of Lot -3- only. Survey North, LLC did not flag / mark any lot lines or locate / show any existing structures per this survey

N 17°51'38" W (S 17°34'07" E)
 314.22' (315.49')

S 20°02'30" E (S 20°01'20" E)
 202.65'
 211.22' (211.79')

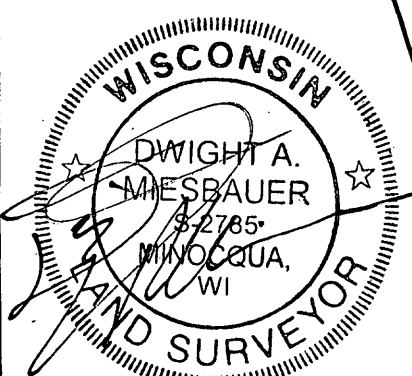

122.22' (122.22')
 S 67°15'20" W
 (S 67°09'52" W)

S 58°23'27" W 199.58'
 81.04' (81.04')
 S 44°57'08" W
 (S 44°33'04" W)

Fuller Lake

- LEGEND**
- - 1" Iron Pipe Found
 - ⊙ - 1.3" Iron Pipe Found
 - - 0.5" X 18" Iron Pipe Set
 - ⊗ - X on Power Box
 - ⊕ - Calculated Point (not monumented per this survey)
 - () - Recorded as values (NOTE: Outside diameter of Iron pipe is shown)

Note: The lake shore shown hereon is approximate.

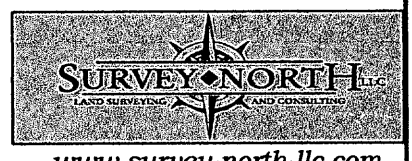

www.survey-north-llc.com
 (715) 439-3226
 Job No. 12R018 Scale: 1" = 50'
 Dated the 14th Day of November, 2012

The field work pertaining to this survey was completed on the 7th Day of November, 2012.

Registered Land Surveyor No. S - 2785
 Dwight A. Miesbauer Sr.

L 2897

L 2897