

RECEIVED & FILED # **L29**
 Oneida County Surveyor's Office
 Date... **FEB. 1. 1. 1988**
 By... **M J H**
 OCS Area #.....

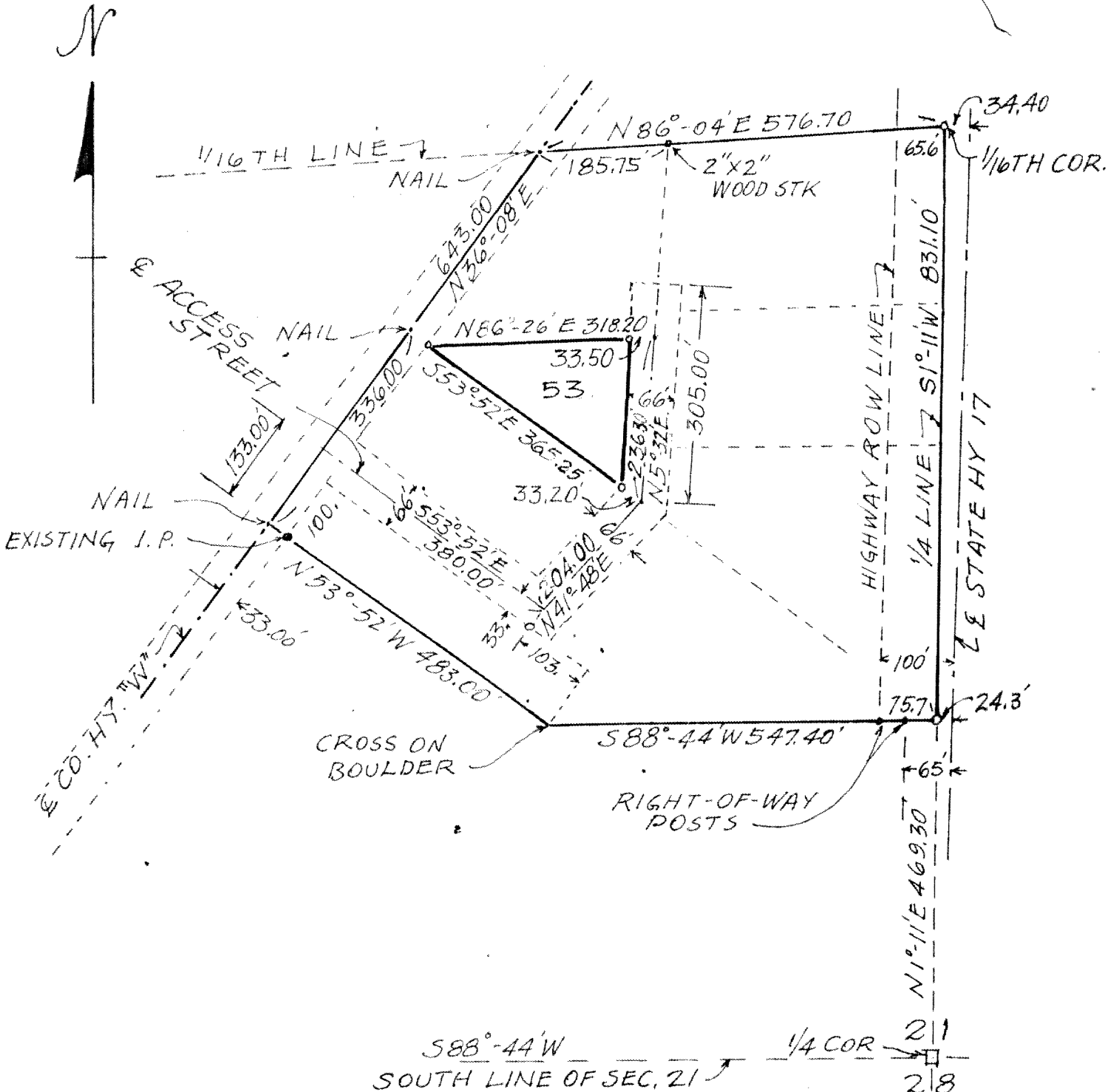

° Denotes 1 1/2" x 30" Iron Pipe corner markers

PLAT OF SURVEY
 SCALE: 1" = 200'

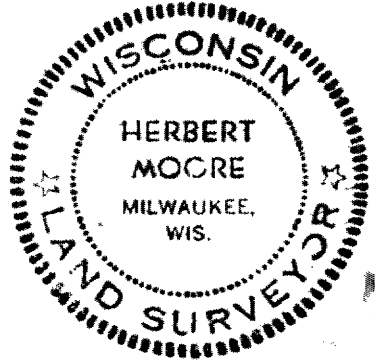

HERBERT MOORE
 County Surveyor
 Oneida County, Wisconsin
 Courthouse
 Rhinelander, Wisconsin 54501

OCT 22 1973

STATE OF WISCONSIN |
 COUNTY OF ONEIDA | ss

I, Herbert Moore, Registered Land Surveyor, do hereby certify that I have surveyed and mapped a parcel of land in the SE $\frac{1}{4}$ of the SW $\frac{1}{4}$ of Sec. 21, T 37 N, R 9 E described as follows:

Commencing at the South $\frac{1}{4}$ Corner of Sec. 21; thence N 1° - 11' E along the $\frac{1}{4}$ line of the section a distance of 469.30 feet to the point of beginning; thence S 88° - 44' W 547.40 feet to a point; thence N 53° - 52' W 483.00 feet to a point on the center line of Highway "W"; thence N 36° - 08' E 643.00 feet to a point on the 1/16th line of the section; thence N 86° - 04' E 576.70 feet to the $\frac{1}{4}$ line; thence S 1° - 11' W 831.10 feet along the $\frac{1}{4}$ line to the point of beginning,

Excepting therefrom the following described parcels:

- (A) the westerly thirty-three feet reserved for the public highway (County Highway "W")
- (B) an easterly strip measuring 65.60 feet at the north and 75.7 feet at the south for the public highway (State Highway 17)
- (C) an access street sixty-six feet wide, the center line of which starts 133.00 feet N 36° - 08' E along the center line of County Highway "W" from the extreme westerly corner of the above described parcel; thence proceeding S 53° - 52' E 380.00 feet to a point; thence N 41° - 48' E 204.00 feet to a point; thence N 5° - 32' E 305.00 feet to its terminus, or for a total length of the access street of 889.00 lineal feet.
- (D) a parcel (known as Lot 53 of the Shepard Lake Estates) described as follows:
 starting at a point on the center line of County Highway "W", said point being the extreme westerly corner of the above described parcel; thence N 36° - 08' E 336.00 feet along the center line of County Highway "W" to a point; thence S 53° - 52' E 33.00 feet to the point of beginning; thence N 86° - 26' E 318.20 feet to a point; thence S 5° - 32' W 236.30 feet to a point; thence N 53° - 52' W 365.25 feet to the point of beginning, excepting the easterly thirty-three feet thereof already described under (C) above.

AND that I have complied with provisions of Chapter 236 of the Wisconsin Statutes in surveying, and mapping the same.

Dated this 29th day of August 1969.

Herbert Moore
 Herbert Moore

HERBERT MOORE
 County Surveyor

Oneida County, Wisconsin

OCT. 22 1973 Courthouse OCT 21 1973
 Rhinelander, Wisconsin 54501

MOORE AND PETERSON

REGISTERED PROFESSIONAL ENGINEERS & LAND SURVEYORS
 2351 NORTH HEMLOCK AVENUE, MILWAUKEE, WISCONSIN 53212

SHEET NO. 2 OF TWO SHEETS

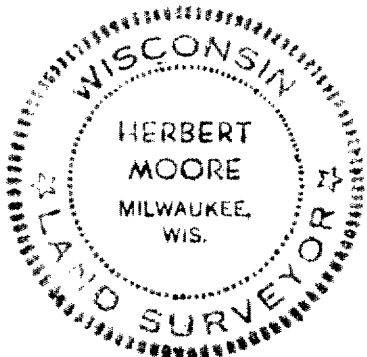

6 27